

INTERNATIONAL SILKEN WINDHOUND SOCIETY

Presents

Silkenfest 2019



June 6 - 11, 2019

Featuring

UKC Obedience & Rally Obedience trials

ISWS Puppy & Veteran Sweepstakes - ISWS National Specialty
ASFA SILKEN WINDHOUND National Specialty Field Trial
LGRA SILKEN WINDHOUND National Race Meet
NOTRA SILKEN WINDHOUND National Oval Race Meet

ISWS OFFICERS

| | |
|-------------------------------|-------------------|
| President..... | Lynn Kat Wall |
| Vice President | Brenda Jones Katz |
| Recording Secretary | Brenda Young |
| Corresponding Secretary | Sue Lewis |
| Treasurer | Jolene Hicks |

MEMBERS AT LARGE

| | |
|------------------------------|---------------|
| International Delegate | Carsten Bank |
| Registrar | Iola Stetson |
| Founder | Francie Stull |

SILKENFEST COMMITTEE

| | |
|--|-----------------------------------|
| SilkenFest National Co-Chairs | Brenda Jones Katz & Michael Leach |
| National Performance Chair | Michael Leach |
| LGRA Meet Chair | Michael Leach |
| LGRA Meet Secretary | Michael Leach |
| ASFA Field Trial Chair | Michael Leach |
| ASFA Trial Secretary | Karen Sanders |
| NOTRA Meet Chair & Secretary | Michael Leach |
| UKC Obedience & Rally Obedience Chair | Keith Hicks |
| UKC Obedience & Rally Obedience Secretary | Julie Lechuga |
| Show Secretary & Steward | Julie Lechuga |
| Ribbons, Medallions & Rosettes | Jerilynn Adin Safran |
| Trophies & Judge's Gifts | Brenda Katz |
| Silent Auction & Fundraising | Barbara Franklin, J. Vookles |
| Grounds | Michael Leach & Kathleen Leach |
| Hospitality | Brenda Katz |
| Hotel Liason..... | Brenda Jones Katz & Michael Leach |
| Camping & RVs..... | Keith Hicks |
| Food & Banquet Coordinator..... | Kathleen Leach |
| Website: http://www.silkenfest.com | R. Lynn Shell |
| Apparel | Brenda Jones Katz |
| Event Photographer | Emily Buerger |

JUDGES

| | |
|---|-------------------------|
| UKC Rally Obedience and Obedience Judge | Kathleen Cook |
| Sweepstakes Judge | David Arthur |
| National Specialty Judge | Cindi Gredys |
| ASFA Judges | Jeff Lipps & Paul Kytta |

THE ASSISTANCE OF ALL VOLUNTEERS IS GREATLY APPRECIATED
AND A HUGE PART OF A SUCCESSFUL SILKENFEST

THANK YOU!!!

SCHEDULE OF EVENTS

OBEDIENCE, RALLY OBEDIENCE, SWEEPSTAKES & NATIONAL SPECIALTY SAWMILL CREEK RESORT

ASFA, LGRA & NOTRA
OSBORN METRO PARK

Thursday, June 6, 2019

WELCOME PARTY

MULLIGAN'S PUB @ SAWMILL CREEK RESORT

400 Sawmill Creek

Huron, OH 4839

1-800.729-6455

5:00 p.m. - 9:00 p.m.

Friday, June 7, 2019

SAWMILL CREEK RESORT

8:00 a.m. - 10 a.m.

UKC Rally Obed. & Obedience
(Hosted by NWSWS)

10:00 a.m. - 3:00 p.m.

Puppy & Veteran Sweepstakes

3:00 p.m. - 5:00 p.m.

Annual ISWS Members Meeting

7:00 p.m.

ISWS Awards Banquet & Silent
Auction

Saturday, June 8, 2019

SAWMILL CREEK RESORT

7:30 a.m. - 8:00 a.m.

Arm Bands Handed Out

8:30 a.m.

Specialty

TBD

LUNCH BREAK

7:00 p.m.

Social at Mulligan's Pub

Sunday, June 9, 2019

OSBORN METRO PARK

3910 Perkins Avenue

Huron, OH 44839

9:30 a.m. - 3:00 p.m.

ASFA Silken Windhound National
Specialty Field Trial

12:00 p.m.

Lunch Delivered to Field

7:00 p.m.

Drop-In Social at Mulligan's Pub

Monday, June 10, 2019

OSBORN METRO PARK

9:30 a.m. - 3:00 p.m.

LGRA Silken Windhound National
Race Meet

12:00 p.m.

Lunch Delivered to Field

5:00 p.m.

Beach Party

Tuesday, June 11, 2019

OSBORN METRO PARK

9:30 a.m. - 3:00 p.m.

NOTRA Silken Windhound
National Race Meet

NEAREST VETERINARY CLINICS

NOAH

2405 Perkins Avenue

Sandusky, OH 4870

Hours: Monday – Friday 8:00 a.m. – 5 p.m.; Saturday 9:00 a.m. – 12 p.m.

419-625-2484

24 Hour Emergency Clinic

Animal Clinic Northview

D36400 Center Ridge Road

North Ridgefield, OH 44039

40-327-8282

Exhibitors are advised to follow their veterinarian's recommendations to assure their dogs are free of internal and external parasites, any communicable diseases and have the appropriate vaccinations. Please note that a copy of your dog(s) RABIES CERTIFICATE should be available if needed,

NEAREST EMERGENCY ROOM

FIRELANDS REGIONAL MEDICAL CENTER

1111 HAYES AVENUE

SANDUSKY, OH 44870

419-557-7455

CLEVELAND CLINIC – AVON

33100 CLEVELAND CLINIC BLVD.

AVON, OH 44011

800-599-7111

Exhibitors are advised to follow their veterinarian's recommendations to assure their dogs are free of internal and external parasites, any communicable diseases and have the appropriate vaccinations. **Please note that a copy of your dog's RABIES CERTIFICATE should be available if needed.**

TROPHY & AWARD SPONSORSHIP

The success of SilkenFest and the ability of ISWS to continue to hold Silken Windhound Nationals, depends in large part on the generosity of Silken enthusiasts worldwide. Trophy, Rosette and Ribbon sponsorships are still available. In addition, donations to the SilkenFest General Fund are always welcome. All placements for Sweepstakes, Regular and Non-Regular Classes will receive a medallion and sash in the appropriate color.

As is the SilkenFest tradition, every entry will receive a toy donated by JERILYNN ADIN SAFRAN.

TO THOSE WHO HAVE CONTRIBUTED TO THE
SUCCESS OF THIS YEAR'S SILKENFEST, THANK YOU!!

SILENT AUCTION

The annual Silent Auction will begin at the Awards Banquet on Friday evening, June 7, 2019, the close of the Silent Auction is yet to be determined and may run through the close of the National Specialty on Saturday, June 8, 2019.

CATALOGS

A limited number of additional catalogs are available on site on a first come, first serve basis. The cost is \$20 each.

UKC OBEDIENCE AND RALLY OBEDIENCE TRIALS

These trials are again being hosted by the North West Silken Windhound Society (NWSWS) as an accommodation to the SilkenFest 2019 Committee and Silken Windhound owners, thereby allowing participants to earn legs towards United Kennel Club (UKC) titles in these events. These trials will be held pursuant to UKC Obedience and Rally Obedience Rules. The Rally Obedience trial will be held first followed by the Obedience Trial.

We ask that you be respectful and non-disruptive during these trials so that the teams may perform without distraction.

Rally Obedience 2B

HIT #21

| Arm Band | Call Name | Owners | Score |
|----------|-----------|---------------------------------------|-------|
| 15 | Khan | Keith & Jolene Hicks | 97 |
| 16 | Kohl | Ruth Ann Miller, Keith & Jolene Hicks | NQ |
| 17 | Sonnet | Keith & Jolene Hicks | 82 |
| 26 | Willow | Lisa Finlay | 93 |

Rally Obedience 2A

| Arm Band | Call Name | Owners | Score |
|----------|-----------|------------|-------|
| 24 | Conner | J. Vookles | 86 |
| 25 | Gita | J. Vookles | NQ |

Rally Obedience 1B

| Arm Band | Call Name | Owners | Score |
|----------|-----------|----------------|-------|
| 20 | | Kirsten Ulrich | 97 |
| 21 | | Kirsten Ulrich | 98 |
| 22 | Moo | Pam Kilby | NQ |
| 23 | Possom | J. Vookles | NQ |

Rally Obedience 1A

| Arm Band | Call Name | Owners | Score |
|----------|-----------|---|-------|
| 19 | Shanti | Victoria Lichtman & Gloria Hyland Fisher | 96 |

Obedience Novice B

HIT #15

HIGH IN COMBINED TRIALS #15

| Arm Band | Call Name | Owners | Score |
|----------|-----------|---------------------------------------|-------|
| 15 | Khan | Keith & Jolene Hicks | 181 |
| 16 | Kohl | Ruth Ann Miller, Keith & Jolene Hicks | 172 |
| 17 | Sonnet | Keith & Jolene Hicks | NQ |

NATIONAL SWEEPSTAKES SAWMILL CREEK RESORT

Friday, June 8, 2019

The following classes are being offered in our National Sweepstakes and divided by sex. Class entry is determined by the age of the dog on the date of the event, not on the date entry is submitted.

Puppy Sweepstakes is open to all Silken Windhounds who are at least three (3) months of age and under eighteen (18) months of age **on the day of the show**.

The following classes are offered for both dogs and bitches:

Puppy 3 - 6 months
Junior Puppy 6 - 9 months
Junior Puppy 9 - 12 months
Senior Puppy 12 - 15 months
Senior Puppy 15 - 18 months

Veteran Sweepstakes is open to dogs that are seven (7) years of age or older **on the day of the show**. The following classes are offered. **The following classes are offered for both dogs and bitches.**

Veteran 7 - 10 years
Veteran 10 - 13 years
Veteran over 13 years

Division of Entry Money as Prizes: Thirty five percent (35%) of the total entry fees for the Sweepstakes will be retained by ISWS for expenses. The remaining sixty five percent (65%) of the entry fees will be divided for each class as follows:

| | | | | |
|-----------------------|--------------|--------------|-------------|--------------|
| FOUR OR MORE ENTRIES: | First = 50% | Second = 25% | Third = 15% | Fourth = 10% |
| THREE ENTRIES: | First = 60% | Second = 30% | Third = 10% | |
| TWO ENTRIES: | First = 75% | Second = 25% | | |
| ONE ENTRY: | First = 100% | | | |

NATIONAL SPECIALTY SAWMILL CREEK RESORT

Saturday, June 9, 2019

The following classes will be offered in our National Specialty and are divided by sex. (Please see below for class descriptions.)

| REGULAR CLASSES | NON-REGULAR CLASSES |
|------------------------------|----------------------------|
| Puppy 6 - 9 Months of Age* | Puppy 3 - 6 Months of Age* |
| Puppy 9 - 12 Months of Age* | Veteran 7 - 10 |
| 12 - 18 Months of Age* | Veteran 10 - 13 |
| American Bred | Veteran 13 and over |
| Novice | Altered Novice |
| Field Performance Champion** | Altered Open |
| Bred by Exhibitor | |
| Open | |

* Puppy & Veteran classes are based upon the age of the puppy on the DAY OF THE SHOW, not at the time of entry.

** Eligibility for this class requires proof of a championship title for straight racing (ISWS or LGRA), lure coursing (ISWS or ASFA) or open field coursing (NOFCA or other recognized open field coursing association) be submitted at the same time as the show entry.

Regular Class (Not divided by sex)

Best of Breed

To enter Best of Breed via entry, a dog or bitch MUST BE an ISWS Champion at the time the entry is submitted. In addition to ISWS Champions, Winner's Dog, Winner's Bitch, Best Veteran Dog and Best Veteran Bitch will compete for Best of Breed.

Non-Regular Class (Not divided by sex)

Altered Best of Breed

To enter Altered Best of Breed via entry, a dog or bitch MUST BE an ISWS Altered Champion at the time the entry is submitted. In addition to ISWS Champions, Altered Winner's Dog and Altered Winner's Bitch will compete for Altered Best of Breed.

Non-Regular Classes Involving Multiple Dog Entries

A judge's decision in the following classes is based on the merits of more than one dog or bitch, therefore, no first placements in these classes are eligible to compete for Best of Breed by virtue of having won in these classes.

STUD DOG - BROOD BITCH CLASS – Open to dogs or bitches that have sired or whelped two or more dogs or bitches entered in the show. A minimum of 2 and a maximum of 4 progeny may be shown in the class. The Stud Dog or Brood Bitch must appear in the ring with the progeny and be entered in the class. The owner of the Stud Dog or Brood Bitch is not required to be the owner of the progeny. The award, although given to the Stud Dog or Brood Bitch is based upon the merits of the offspring.

BRACE CLASS – A brace is defined as two dogs of the same breed that are similar in appearance, performing in unison and presented by a maximum of one handler. This class is judged 40% of conformation, 40% on matching looks, and 20% on difficulty of the match. Entries in this class **are not required to be intact, to be the same sex or to be entered in any regular class.** Both dogs **must** have one common owner.

CONFORMATION CLASS DESCRIPTIONS

Regular Classes for Dogs and/or Bitches

6 - 9 Month Puppy - For puppies that are at least 6 but less than 9 months old on the date of the show.

9 - 12 Month Puppy - For puppies that are at least 9 but less than 12 months old on the date of the show.

12 - 18 Month - For dogs at least 12 months of age and less than 18 months old on the day of the show that are not ISWS Champions.

Novice -- This class is for dogs (except ISWS champions) 6 months of age or older that have not yet won (a) 3 first-place prizes against competition in the Novice Class or any ISWS, UKC or ICKC class, (b), 3 or more points towards their ISWS championship or (c) have earned a championship from another venue (UKC or ICKC) prior to the date of the closing of entries.

Bred By Exhibitor - The Bred By Exhibitor class has the following requirements:

- Six months of age or older on the date of the show;
- Not a champion of record in ISWS on the date of the show;
- Must be owned or co-owned by any of the breeders of record on the date of the show;
- Handler must be a breeder of record and an owner/co-owner of the entered dog. (In any subsequent classes for which the dog becomes eligible there are no handler restrictions.)

American Bred - For all dogs, except ISWS champions, who are 6 months of age or over that were bred and whelped in the U.S.

Field Performance – For any dogs, except ISWS champions that have earned a performance championship from LGRA, NOTRA, ASFA or NOFCA. A copy of the dog's title

certificate must be submitted with the dog's entry.

Open - For any dogs 6 months of age or older.

Best of Breed - For all ISWS Champions of record.

Non-Regular Classes for Dogs and/or Bitches

3-6 Month Puppy - For puppies at least 3 but less than 6 months on the date of the show.

Altered Novice - This class is for all altered dogs (except ISWS or Altered ISWS champions) 6 months of age or over that have not yet won (a) 3 first-place prizes against competition in the Altered Novice Class or any ISWS, UKC or ICKC class, (b) 3 or more points towards their Altered ISWS championship or (c) have earned a championship from another venue (UKC or ICKC) prior to the date of the closing of entries.

Altered Open - For any altered dogs (except ISWS or Altered ISWS champions) 6 months of age or over.

Altered Best of Breed – For all ISWS Altered Champions of record.

Veterans - For all dogs/bitches 7 years to 10, 10 to 13 and 13 and over. **Both Veteran Dog and Veteran Bitch winners will compete in Best of Breed.** Intact and altered dogs/bitches can be shown either in a "pointed" class or Veteran's but not both, i.e. a dog cannot be entered in both Open and Veterans.

ADDITIONAL AWARDS

AWARD OF MERIT – Awards of Merit will be given at the discretion of the judge immediately after the selection of Best of Breed, Best of Winners, and Best of Opposite Sex. The number of Awards of Merit will be determined by the total number of point earning entries.

BEST VETERAN – Shall be selected from the Veteran class winners following the Awards of Merit. If Best of Breed is from the Veteran class, it is automatically Best Veteran in Show.

BEST BRED BY EXHIBITOR – Will be selected from the Bred by Exhibitor Class winners following Best Veteran.

BEST PUPPY IN REGULAR CLASSES – Will be selected from all Puppy Class winners following the judging of Best Bred By Exhibitor competition. Only dogs not defeated in a Puppy Class are eligible to complete. If Best of Winners or Best of Breed is from the Puppy Class, it is automatically the Best Puppy in Regular Classes.

JUNIOR HANDLER

Junior Handler and Junior Showmanship Classes – There are two separate age ranges for each of these class designations.

1. Junior Handler I class is for handlers at least two (2) years of age, but under four (4). Parent or other adult must be in the ring and may assist with handling.)

2. Junior Handler II class is for handlers at least four (4) years of age, but under eight (8). Parent or other adult must be in the ring and may assist with handling.)

3. Junior Showmanship I class is for handlers at least eight (8) years of age, but under twelve (12).

4. Junior Showmanship II class is for handlers at least twelve (12) years of age, but under eighteen (18).

Juniors may show any dog entered in any Regular or Non-Regular class, including any spayed or neutered dog. All Junior Handler & Junior Showmanship entries are exempt from the pre-entry requirement and may enter up to and including the day of the show. The Junior Handler I & II classes are offered at no cost. **ANY JUNIORS ENTERING DAY OF SHOW MUST DO SO BY 8:00 A.M. ON THE DAY OF THE EVENT.**

SAWMILL CREEK IRON HOUND

A Sawmill Creek Iron Hound rosette and award is offered for the dog scoring the highest across the three venues of: Lure Coursing, Straight Racing and Oval/Uval Racing.

SAWMILL CREEK TRIATHLETE

A Sawmill Creek Triathlete rosette and award is offered for the dog scoring the highest across three venues, including: The National Specialty, Lure Coursing and Straight Racing **or** Oval/Uval Racing.

SAWMILL CREEK PENTATHLETE

A Sawmill Creek Pentathlete rosette and award is offered for the dog scoring the highest across five of the six offered venues. The National Specialty (sweepstakes class is not eligible) and lure coursing must be included as part of the five venues, with Obedience, Rally Obedience, Straight Racing, or Oval Racing comprising the other three scores.

MORE ON THE SAWMILL CREEK COMPETITIONS

The dog's best scores across the venues will be tabulated. A dog entering the triathlon may enter both straight racing & ovals, their best three scores will be used. The same for the pentathlon, the dog's best five scores will be used, there are six possible venues.

The "National Specialty" conformation process will be determined in a separate judging class and does not require an entry fee. Example: All dogs entered in the competition will enter the ring together and the conformation judge will assign number placements for each dog with #1 being the closest to the breed standard and continuing until all dogs have been ranked with a number.

NEW TITLE EARNED AT SILKENFEST

We are again presenting rosettes to those dogs who earn new titles at SilkenFest. Let's see how many new title holders we can rack up at this year's Silkenfest.

EXHIBITORS

| | |
|---|---|
| Adin Safran, Jerilynn | 102, 103, 104, 105 |
| Bastain, Janis | 115, 117, 119 |
| Beckerman, Steven & Christina | 174, 176, 178, 180, 182 |
| Buerger, Emily | 132, 135 |
| Campbell, Lisa | 112 |
| Caskey, Ashley | 209 |
| Caskey, Ashley; Huston, Andrew; & Hicks, Keith & Jolene | 211 |
| Ceballos, Jennifer & Miller, Robert | 141, 143 |
| Childs, Mary | 103, 106, 108, 110, 107 |
| Dillon, Jean | 109, 111 |
| Decker, Jan | 148 |
| Edwards, Susan & Childs, Mary | 260 |
| Eskra, Debra | 125 |
| Fink, Michelle | 145, 147, 149, 151, 134, 136, 138, 140, 142 |
| Finlay, Lisa | 216, 220 |
| Finlay, Lisa & Hicks, Keith & Jolene | 218 |
| Frey, Vicki | 191, 202 |
| Golebiewski, Lisa | 215 |
| Hicks, Keith & Jolene | 153, 155, 150 |
| Hicks, Keith & Jolene & Sanders, Paul & Karen | 152 |
| Houghton, Kathryn | 252, 254, 256 |
| Hyland-Fisher, Gloria | 133, 118, 120 |
| Hyland-Fisher, Gloria & Fisher, George | 131 |
| Hyland-Fisher, Gloria & Stetson, Iola | 122 |
| Jorgenson, Lydia | 130 |
| Katz, Brenda | 242, 244, 246, 248, 250 |
| Kilby, Pam | 127, 129, 114, 116 |
| Leach, Michael & Kathleen | 137, 139 |
| Leloff, Cathie | 205, 238, 240 |

| | |
|--|-----------------------------------|
| Leloff, Cathie & Katz, Brenda | 236 |
| Lichtman, Victoria & Hyland-Fisher, Gloria | 144 |
| Liggett, Suzanne | 177, 179, 181, 192 |
| Liggett, Suzanne & Fink, Michelle | 190 |
| McIntyre, Kaitlyn (Bette) | 175 |
| Miller, Ruth Ann & Hicks, Keith & Jolene | 169, 171 |
| Moore, Paula & Moore, Sandra | 185, 194 |
| Moore, Sandra | 196 |
| Moore, Lauren | 195, 224, 226, 228 |
| Muir, Gwen | 158 |
| Pearce, Melissa | 189, 198 |
| Pearce, Melissa & Peters-Campbell, Rebecca | 187 |
| Pearce, Melissa & Stetson, Iola | 200 |
| Pekarski, Alison | 184 |
| Prafke-Marson, Echo | 173, 186, 188 |
| Sanders, Luann | 213 |
| Sanders, Paul & Karen | 193, 204, 208, 210, 212, 214 |
| Sanders, Paul & Karen & Mealle, Lucille | 206 |
| Sears, Susan | 123 |
| Shell, R Lynn & Whitlock, Victor | 217, 219, 221, 223, 225, 262, 264 |
| Stegall, Shelby | 183 |
| Stetson, Iola & Taylor, Jane | 222 |
| Stull, Francie | 199, 201, 203, 234 |
| Teshima, Masako & Ishikawa, Hiroko | 258 |
| Timm-Miller, Teri | 161, 160, 164, 166, 168 |
| Timm-Miller, Teri & Miller-Stewart, Jennifer | 163, 162, 168, 170, 172 |
| Ulrich, Kirsten | 207 |
| Vondermuhll, Laura | 124, 126, 128 |
| Vookles, J. | 157, 159, 154, 156 |
| Witt, Michelle | 121 |

| | |
|---------------------------------------|---|
| Specialty Show Regular Classes | |
| Best In Show | In Memory of Allagante Mystic Topaz, SilkenFest 2013 BISS. My Rio. My Wonder Dog. My Heart. |
| Best of Opposite Sex to Best of Breed | The Outlanders |
| Best of Winners | Janis Bastian |
| Award of Merit (5) | CSWS - Canadian Silken Windhound Society |
| Winners Dog | Jolene & Keith Hicks/Starfyre Silken Windhounds |
| Winners Bitch | Jolene & Keith Hicks/Starfyre Silken Windhounds |
| Reserve Winners Dog | Kayla and Seth Mishler |
| Reserve Winners Bitch | Jolene & Keith Hicks/Starfyre Silken Windhounds |
| Best Bred By Exhibitor | Sponsored by Renaissance/Chris Swilley in Memory of Renaissance High Frequency "Tesla" |
| Best Veteran in Regular Classes | Fat Momma aka Kristull Yasu and her Mom Barb Franklin |
| Best Opposite Sex Veteran | In loving Memory of SpringLane SilverStreak O'RR, aka "Dash"; by The Hounds of SpringLane |
| Best Puppy | Jolene & Keith Hicks/Starfyre Silken Windhounds |
| Best Opposite Sex Puppy | Puppies by Ruth Ann, Ruth Ann Miller |
| Specialty Show Non-Regular Classes | |
| Best Altered in Show | Entourage Silken Windhounds & Jan Decker in honor of Ziggy & Breezy |
| Best Altered Opposite Sex in Show | Amethyst Silken Windhounds & Olyhillary Photography (Hillary Tregillus) |
| Best of Altered Winners | Nancy Wakeham |
| Altered Winners Bitch | Julie Lechuga & Kali |
| Reserve Altered Winners Bitch | Julie Lechuga & Kali |
| Best Stud Dog | In loving Memory of Kristull Yashi; by The Hounds of SpringLane |
| Best Brood Bitch | In loving Memory of Kristull Yahuda aka "Mama 'Huda"; by The Hounds of SpringLane |
| Best Brace | Canadian Silken Windhound Society in honor of the close ties between US & Canadian Silken lovers! |
| Sweepstakes | |
| Best in Puppy in Sweepstakes | Janis Bastian |
| BOS Puppy in Sweepstakes | Cool Run Silken Windhounds, Gloria Hyland-Fisher |
| Best in Veteran in Sweepstakes | Jolene & Keith Hicks/Starfyre Silken Windhounds |
| BOS Veteran in Sweepstakes | Cool Run Silken Windhounds, Gloria Hyland-Fisher |
| SPECIAL COMPETITION EVENTS | |
| Pentathlete | J. Vookles, for my love of the InPhenite Hounds |
| New Title Earned at SF Rosettes | Jerilynn Adin Safran: 24K Silken Windhounds |

| | |
|--|--|
| ASFATrophies/Rosettes | |
| Best of Breed | Tammy Mills for Rosie |
| Field Champion Stakes - 1st Place | Beth Devine |
| Veteran Stakes - 1st Place | Fat Momma Aka Kristull Yasu and her mom Barb Franklin |
| Singles Stakes - 1st Place | InPhenite Sighthounds, in honor of Agent Gita |
| High Scoring ISWS Conformation Champion | InPhenite Sighthounds, in memory of Bados |
| 2nd Place thru NBQ for Singles Stakes | Agent Gita, in honor of clever Silkens who understand String Theory |
| LGRATrophies/Rosettes | |
| Best of Opposite Sex | In Memory of Ana-B |
| Highest Score ISWS Conformation Champion | Jolene & Keith Hicks/Starfyre Silken Windhounds |
| Valient Effort (Turtle) | InPhenite Sighthounds, in loving memory of Appley |
| NOTRATrophies/Rosettes | |
| Highest Score First Time Entered | Jolene & Keith Hicks/Starfyre Silken Windhounds |
| Obedience & Rally Trophies/Rosettes | |
| High in Trial Obedience | Paula Moore |
| High in Trial Rally-Obedience | Paula Moore |
| Obedience/Rally Rosettes | |
| Novice A/B Obedience Rosettes (1-4 Place) | Echo Prafke-Marson |
| Novice A/B Rally Rosettes (1-4 Place) | Kyla Smay and Darrin |
| Medallion Sponsors | |
| SILKEN Level Sponsors | |
| Janis Bastain | Sweet Baby Boy & Little But (aka Flynn & Specs) |
| Chuck & Francie Stull | Kristull Silken Windhounds |
| Yvonne Moore | In honor of WindnSatin Smokin'Water and Hunter's Run Cuda (Arwen & Holly) |
| PLATINUM Level Sponsors | |
| Lisa M & Terry Campbell | Frank and Brenda Young/Royal Sooner |
| SILVER Level Sponsors | |
| | Tambi Hurd |
| | The Roloffs, Honoring contributions by Jane Taylor & her star, Tootsie, our dogs' dam/granddam |
| BRONZE Level Sponsors | |
| | Entourage Silken Windhounds & Jan Decker in honor of Ziggy & Breezy |
| | Paula Moore |

| CLASS | DOGS | BITCHES |
|---------------------------------------|-------|---------|
| Altered Novice | 0 | 1 |
| Altered Open | 0 | 2 |
| 3 – 6 Months | 1 | 1 |
| 6 – 9 Months | 3 | 8 |
| 9 – 12 Months | 5 | 3 |
| 12 – 18 Months | 7 | 5 |
| Novice | 1 | 5 |
| Bred By Exhibitor | 9 | 16 |
| American Bred | 5 | 6 |
| Field Performance Champion | 2 | 4 |
| Open | 8 | 12 |
| Veteran 7 – 10 | 2 | 1 |
| Veteran 10 – 13 | 2 | 2 |
| Veteran 13 + | 1 | 2 |
| Altered Best of Breed | 1 | 3 |
| Best of Breed | 11 | 8 |
| Stud Dog | 3 | ----- |
| Brood Bitch | ----- | 4 |
| Brace (Teams) | 3 | |
| Sawmill Creek Participants (Combined) | 26 | |

**WINDNSATIN AND JDF KENNELS WISH TO PRESENT
UKC CH. JDF 24K TEA TAX WINDNSATIN
SIRE: ISWS, UKC CH COOL RUN ANDREW WYETH
DAM: ISWS, UKC GRAND CHAMPION WINDNSATIN NOTORIOUS
DOB 4/15/2016**

Windnsatin has been back in the Silken world since 2007 but were involved in them when they were Silken Windsprites.

We have some youngsters and some young ones ready to show also available.



**WHETHER IT IS SMOOZING WITH
THE CROWD OR STRUTTING HIS
STUFF IN THE RING.
KING GEORGE IS AN ABSOLUTE
LOVE.**

**WE WISH EVERYONE A FUN 2019 SILKENFEST THIS YEAR.
STOP OVER AND SAY HI.**

**Windnsatin Silken Windhounds.
Mary Childs.
1635 Tuley Road.
Hamilton, Ohio
513-907-1491**

**JKF Silken Windhounds
35 Amberson Ave
Yonkers N.Y
914-263-7516**



**Hunter's Run
Action Photo
hractionphoto@gmail.com**

ASFA SILKEN WINDHOUND NATIONAL SPECIALTY FIELD TRIAL

SUNDAY, JUNE 9, 2019
OSBORN METRO PARK

Roll Call at 9:30 A.M.

ENTRY FEES: Day of Trial \$25 per dog

Eligible Hounds: Only purebred Silken Windhounds are eligible to participate in this meet.

Field Trial Chairman: Michael Leach
Email: mleach@mindspring.com

Field Trial Secretary: Karen Sanders
Email: allagantesilkens@yahoo.com

DIRECTIONS: Osborn Metro Park is located just a few minutes West of Sawmill Creek Resort. From the Resort, go West on Cleveland Road W (Route 6) for 2 miles. Take a left on Perkins Ave. (cross the railroad tracks.) The entrance to the park is 650 feet from Route 6 on the left.

LGRA SILKEN WINDHOUND NATIONAL RACE MEET

MONDAY, JUNE 10, 2019

OSBORN METRO PARK

Roll Call at 9:30 A.M.

200 Yards, Drag Lure, 3 Programs, 4-Dog Races, Boxed

Eligible Hounds: Only purebred Silken Windhounds are eligible to participate in this meet. All Silken Windhounds must be registered with LGRA and at least one year of age to enter this meet. Registering your hounds with LGRA prior to the meet is encouraged and greatly appreciated. To register your dog with LGRA, visit the LGRA website at Forms/LGRA and then chose the LRNApp.doc.

You may register your dog at the meet, but this is discouraged as it adds to the day of meet work load. To do so, the form must be completely filled out, a copy of your dog's UKC registration papers and a check payable to LGRA for \$2 needs to be provided to the meet secretary. Every attempt to qualify and practice your dog **BEFORE** SilkenFest should be utilized, practicing builds confidence and experience.

After pre-entry closing/Day of Meet, per dog: \$20.00 (No multiple dog discount.)

Day of Race Information: Any hound not present at roll call will be marked absent and the entry fee will not be refunded. In the event a hound does not pass inspection because of lameness or signs of being "in season," the entry fee will be refunded. All owners must be present for the owners meeting held prior to the start of racing.

All FTE hounds must pass a qualifying run prior to roll call. Although we will try to qualify hounds prior to roll call, we cannot guarantee that time and available qualifying dogs will allow for qualifying runs. For that reason, please make every effort to qualify your hounds **BEFORE** SilkenFest. There is no charge for a qualifying run, but you are responsible for providing a qualified dog of similar speed and running style to run with the dog you wish to qualify. Hounds qualified for National Oval Track Racing Association (NOTRA) meets are considered already qualified for LGRA. Qualifying runs can be held at practice races or before an Official Meet.

This meet will be boxed, and all hounds will run muzzled and jacketed. The veteran age for this meet will be 7 years.

Registration: No entries will be taken after 9:30 a.m. the morning of the race. Inspection & check in 9:30 a.m. sharp. Draw: 9:30 a.m. Owners meeting at approximately 9:30 a.m. All qualifying runs must be registered with the race secretary no later than 8:30 a.m. on the day of the meet.

Race Meet Chairman/Secretary:
Email:

Michael Leach
mleach@mindspring.com

NOTRA SILKEN WINDHOUND NATIONAL RACE MEET
TUESDAY, JUNE 11, 2019
OSBORN METRO PARK
Roll Call 9:30 A.M.

300 Yard Uval, Drag Lure, 3 Programs, 4-Dog Races, Boxed

WE WILL NOT BE MAKING ARRANGEMENTS FOR FOOD DURING THIS MEET. PLEASE PLAN ACCORDINGLY.

Eligible Hounds: Only purebred Silken Windhounds are eligible to participate in this meet. Hounds must be registered with NOTRA and must be one year of age or older on the day of the meet. All Silkens must be registered with NOTRA to enter this meet. Registering your hounds with NOTRA prior to the meet is encouraged and greatly appreciated. To register your dog with NOTRA, visit the NOTRA OB website, then chose the FTE Entry Form from the Download menu.

You may register your dog at the meet, but this is discouraged as it adds to the day of meet work load. To do so, the form (FTE Entry Form) must be completely filled out, a copy of your dog's UKC registration papers and a check payable to Kate Binder for \$2 needs to be provided to the meet secretary. Every attempt to qualify and practice your dog BEFORE SilkenFest should be utilized, practicing builds confidence and experience.

After pre-entry closing/Day of Meet, per dog: \$20.00 (No multiple dog discount)

Day of Race Information: Any hound not present at roll call will be marked absent and the entry fee will not be refunded. In the event a hound does not pass inspection because of lameness or signs of being "in season," the entry fee will be refunded. All owners must be present for the owners meeting held prior to the start of racing. All FTE hounds must pass a qualifying run prior to roll call. Although we will try to qualify hounds prior to roll call, we cannot guarantee that time will allow for more than a few qualifying runs. There is no charge for a qualifying run, but you are responsible for providing a qualified dog of similar speed and running style to run with the dog you wish to qualify. Hounds qualified for LGRA meets re considered already qualified for NOTRA. Qualifying runs can be held at practice races or before an Official Meet. ***This meet will be boxed, and all hounds will run muzzled and jacketed.***

Registration: No entries will be taken after 9:30 a.m. the morning of the race. Check in, inspection, etc. 9:30 sharp. Draw: 9:30 a.m. All qualifying runs must be registered with the race secretary no later than 9:30 a.m. on the day of the meet.

Owners meeting at approximately 9:30 a.m. The veteran age for this meet will be 5 years.

Race Meet Chairman/Secretary:
Email:

Mike Leach
mleach@mindspring.com

**24 K SILKEN
WINDHOUNDS**



IRA & Wyeth

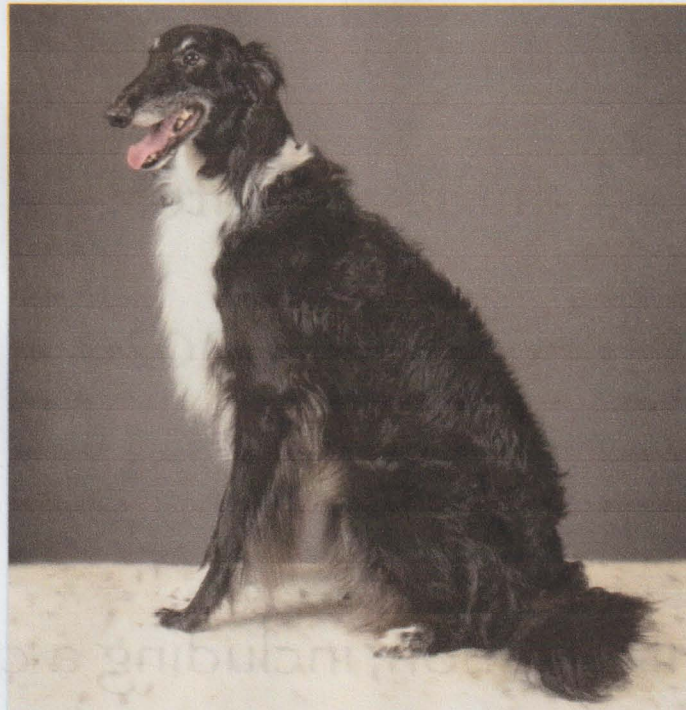

BISS ISWS CH, UKC CH Cool Run Andrew Wyeth



Cool Run Andrew Wyeth, Solo's The Reaping (Cinna), 24K JDF Tax Deferred WindNSatin (Ira)

Solo's Girl On Fire (Katniss) JDF 24K Tea Tax WindNSatin (King George)

SILKENFEST 2020

In the beautiful Pacific North West

Tentative Dates:

June 11 - 16, 2020

More information, including a call for
Judge's Nominations, Logo Submissions
and much, much more coming soon!

Allagante Silkens



Allagante Silkens, located in the foothills of Mt. Hood, right outside of Portland, Oregon on 21 acres. Plenty of room for our Silkens to run, to play, to hang out and to grace our home and lives with their elegance, beauty, & athleticism that you would expect from any true sighthound.

At Allagante, we work hard to raise some of the finest conformation and racing and coursing dogs in the world. But we also realize many of our pups may never make it to the show ring and live out their lives as loving family pets so with this in mind we mix show and racing qualities with "house pet" loving temperaments,

good health and a rainbow of colors to include in our breeding goals.

Our goals and sights at Allagante are high, but simple. "Champions producing Champions" is a phrase by which we breed, and our personal goal is to continue raising the standard for the breed over the years to come and be the benchmark which all others are judged by. Our Apache was the first Silkens to ever achieve the title of ISWS Grand Champion and set the tone for all our other dogs. He and his daughter Chiana won the Nationals in 2008 as BOB and BOS. His great granddaughter, Tootsie also won the Nationals in 2012. His grandson, Rio, won the Nationals in 2013.

Allagante Silkens continue their winning top titles over and over again.

Allagante Silkens have also proved themselves in the performance arena by holding the top spots in both lure Coursing and Racing year after year. Our dogs lead the country in performance and look gorgeous while doing it.

Our Silkens are a life-long commitment to us and we love and are extremely proud of each and every one of them.

Paul & Karen Sanders * www.allagantesilkens.com * 503-658-4363 * allagantesilkens@yahoo.com

NOTES:

Melissa Pearce

719-429-0898

attaway@gmail.com

For more information
on Silken Windhounds
<http://silkenwindhounds.org/>

Attaway Silken Windhounds



AVALON

Home of Three ISWS, UKC Grand Champions



ISWS CH., UKC GR. CH. 'PR' Avalon Picacho, DNA

ASFA BOB Silkenfest 2015

Region 7 # 2 OFC 2015

UKC Top Ten 2015

AOM SWTT 2017

Sire of ISWS, UKC GR.CH. & Pointed Get

Double clear, eyes, heart normal

21 1/2 inches, 32 lbs.

ISWS Ch., UKC Gr.Ch., SBIS Avalon Jinglebell Rock of Belozor X UKC Ch. Tangaloor Fudge Behaving Badly

Sandra Moore 931-657-8102

avalonborzoi@blomand.net

Paula Moore 404-333-9060

davidoffbz@bellsouth.net

Khan

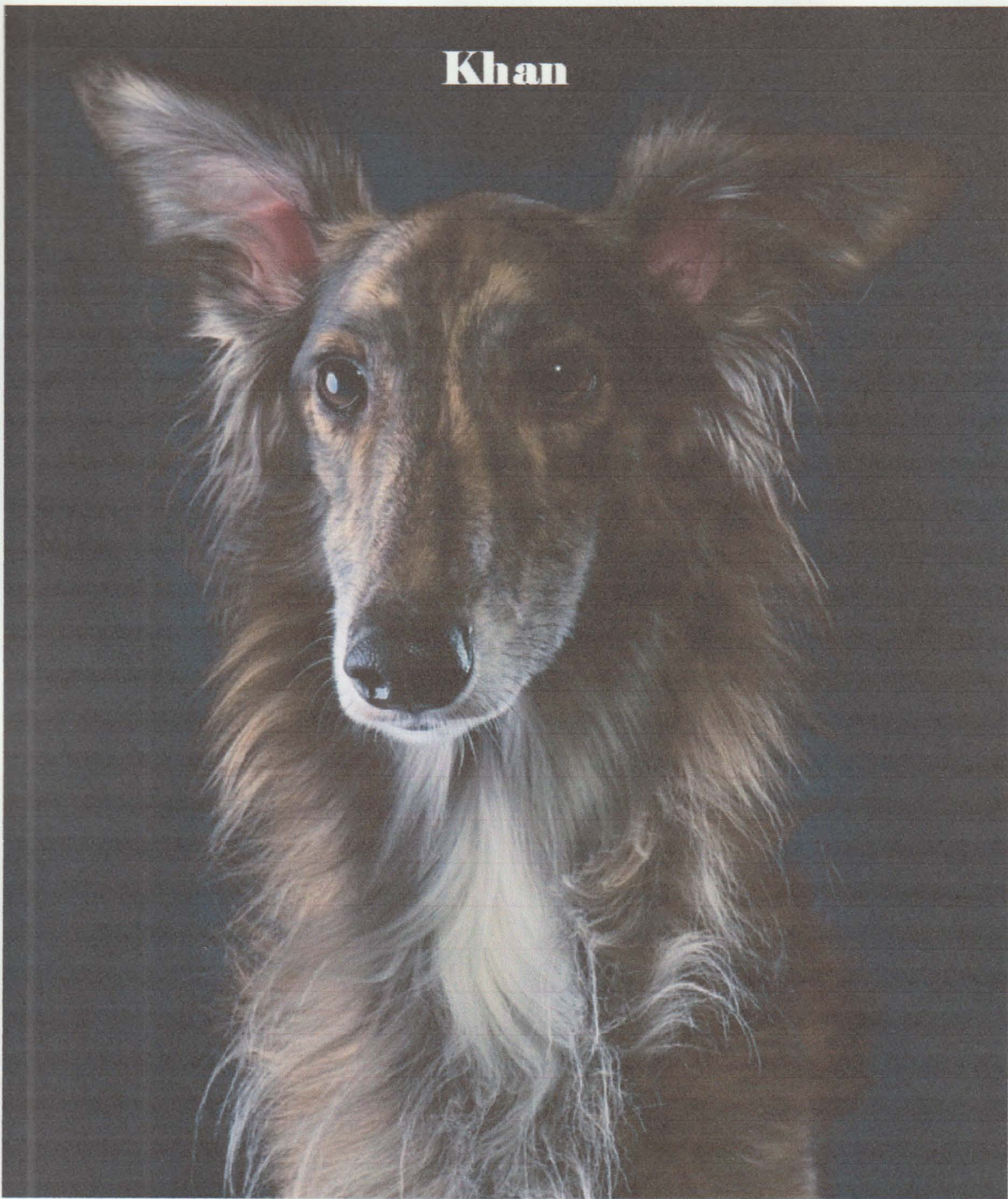

**UKC UR01 GRCh Starfyre Gold Zircon ASFA LCM, ISWS
Expert Courser 2, LGRA GRC, NOTRA JOR, RN, ITD, CGC**



**June 2, 2013
(Allagante Christian Dior X
Kristull Azure Twilight Allure)**



**Starfyre Silken Windhounds
www.starfyresilkenwindhounds.com
7108 Katella Ave. PMB 242
Stanton, CA 90680
(714) 366-0579**

Puppy Sweepstakes

| ARM NUMBER | REGISTERED NAME | CALL NAME | REGISTRATION NO. | DATE/PLACE OF BIRTH |
|------------|-----------------|-----------|------------------|---------------------|
| PLACE | BREEDER(S) | SIRE | DAM | OWNER |

Dogs

3-6 Month

| | | | | |
|-----|---------------------------|---------------------------------|--------------------------------|--------------------|
| 123 | Windspirit W Dance Nova | Nova | 2019-739/01 | 1/1/19 – Maryland |
| 1 | Deborah Dehaemer, Breeder | Windspirit Allagante Nitro 2 Go | Windspirit Dancin the Flamenco | Susan Sears, Owner |

6 – 9 Months

| | | | | |
|-----|---|---------------------------------|----------------------------|---------------------------|
| 115 | Runways Rolling In the Deep | Tucker | 2018-720/06 | 10/26/18 – Canada |
| 1 | Cathie Leloff & Michelle Fink, Breeders | WindnSatin Diamonds at Midnight | Broadway's Class at Runway | Janis Bastain, Owner |
| 173 | Melioris Auckax | Beau | 2018-719/03 | 10/29/18 – Michigan |
| 2 | Echo Prafke-Marson, Breeder | Morgandell Rimfire | SummersSpirit Daisy | Echo Prafke-Marson, Owner |

9 – 12 Months

| | | | | |
|-----|---|-----------------------------------|------------------------------------|---|
| 141 | Satsuma Cheshire Cat | Chesh | 2018-692/03 | 7/6/18 – USA |
| 2 | Jennifer Ceballos & Robert Miller, Breeders | Kristull Mingo of Dreams End | Satsuma Sita | Jennifer Ceballos & Mark Miller, Owners |
| 191 | Empyrean Zinfandel | Zedd | 2018-729/01 | 9/2/18 – Texas |
| 3 | Vickie Frey, Breeder | Firebirds SR-71 Blackbird | UKC GrCh Empyrean Harvest Moon GRC | Vicki Frey, Owner |
| 217 | Empyrean Moscato d'Asti | Asti | 2018-729/04 | 9/2/18 – Texas |
| 1 | Vicki Frey, Breeder | UKC Ch Firebird's SR-71 Blackbird | UKC GrCh Empyrean Harvest Moon | R. Lynn Shell & Victor Whitlock, Owners |

12 -15 Months

| | | | | |
|-----|-------------------------------------|------------------------------------|--|--|
| 155 | UKC Ch Starfyre Harlequin | Harley | 2018-681/02 | 4/1/18 – California |
| 2 | Keith & Jolene Hicks, Breeders | SummersSpirit Nick | HIT UKC UR01 GrCh, ISWS Ch Starfyre Sonnet IC, RN, CGC | Keith & Jolene Hicks, Owners |
| 171 | ABI Jr. Ch Starfyre Shenanigans | Shane | 2018-681/01 | 4/1/18 - California |
| 4 | Keith & Jolene Hicks, Breeders | SummersSpirit Nick | HIT UKC UR01 GrCh, ISWS Ch Starfyre Sonnet IC, RN, CGC | Ruth Ann Miller, Keith & Jolene Hicks, Owners |
| 195 | IABCA NatSR Clayborn's Doc Holiday | Rooster | 2018-685/03 | 5/7/18 – Colorado |
| | Cathi Wester, Breeder | Firebird Clayborn Sea Dragon | Clayborn's Prairie Warbler | Lauren Moore, Owner |
| 199 | UKC Ch Kristull Hobbit of the Shire | Hobbit | 2018-677/01 | 2/8/18 – USA |
| 1 | Francie Stull, Breeder | UKC Ch Endeavor Kristull SnowCloud | ISWS UKC Ch Kristull Tirza | Francie Stull, Owner |
| 211 | Starfyre Prankster | Joker | 2018-681/03 | 4/1/18 – California |
| 3 | Keith & Jolene Hicks, Breeders | SummersSpirit Nick | HIT UKC UR01 GrCh, ISWS Ch Starfyre Sonnet IC, RN, CGC | Ashley Caskey, Andrew Huston, Keith & Jolene Hicks, Owners |

15 – 18 Months

| | | | | |
|-----|------------------------|-------------------|--------------------|-------------------------|
| 121 | Kristull Gilbert Grape | Mason | 2018-676P/02 | 2/5/18 – Texas |
| | Francie Stull, Breeder | Kristull West Ero | Kristull Nevermore | Michelle A. Witt, Owner |

Bitches

3 – 6 Months

| | | | | |
|-----|---------------------------|---|--|-------------------------------------|
| 224 | Entourage Sea of Destiny | Kiwi | 2019-725/01 | 1/27/19 – Texas |
| 1 | Jan Decker, Breeder | ISWS Ch UKC GrCh IABCA Int. Ch Serenity Majestic Seas | ISWS Ch UKC GrCh ICKC Int Ch Kumbaya Silkendream Maychen | Lauren Moore, Owner |
| 260 | WindnSatin GoldNSweet JDF | Callie | 2018-727/01 | 12/18/18 – Ohio |
| 2 | Mary Childs, Breeder | WindnSatin Prince of Thieves | WindnSatin Notorious | Susan Edwards & Mary Childs, Owners |

6 – 9 Months

| | | | | |
|------------|--|---|-------------------------------------|--------------------------------------|
| 110 | Runway's 'n Secret Haven Remedy | Weeza | 2018-720/03 | 10/26/18 – Canada |
| ABS | Cathie Leloff, Breeder | ISWS, UKC GrCh WindnSatin Diamonds at Midnite | UKC GrCh Broadway's Class at Runway | Mary Childs, Owner |
| 180 | CSB Agent Rosa Klebb "#3" | Three | 2018-710/03 | 9/25/18 – Pennsylvania |
| 1 | Christina & Steven Beckerman, Breeders | Summersspirit Chipotle | CSB Agent Three Blind Mice | Christina & Steven Beckerman, Owners |
| 188 | Melioris Ad Astra | Zola | 2018-719/01 | 10/29/18 – Michigan |
| | Echo Prafke-Marson, Breeder | Morgandell Rimfire | SummersSpirit Daisy | Echo Prafke-Marson, Owner |
| 226 | Clayborn Sunera Milky Way | Lemon | 2018-731/03 | 10/4/18 – Colorado |
| 4 | Cathi Wester, Breeder | Clayborn's Spotted Towhee | Avalon Vera Cruz | Lauren Moore, Owner |
| 242 | Runways One n Only @ Bre-Z-Rds | Prima | 2018/720-01 | 10/26/18 – Canada |
| 2 | Cathie Leloff, Breeder | WindnSatin Diamonds at Midnite | Broadway's Class at Runway | Brenda Katz, Owner |
| 244 | Bre-Z-Rds Midnight Flyer | Sabrina | 2018-714/02 | 10/27/18 – Michigan |
| | Brenda Katz & Marilyn Rhodes, Breeders | Velichestro Alexandrovich | CSB Agent Quarrell@ Bre-Z-Rds | Brenda Katz, Owner |
| 246 | Bre-Z-Rds Busy Being Fabulous | Doozie | 2018-714/03 | 10/27/18 – Michigan |
| | Brenda Katz & Marilyn Rhodes, Breeders | Velichestro Alexandrovich | CSB Agent Quarrell@ Bre-Z-Rds | Brenda Katz, Owner |
| 254 | Clayborn Sunera Pretzel Bark | Pretzel | 2018-731/04 | 10/4/18 – Colorado |
| 3 | Cathi Wester, Breeder | Clayborn's Spotted Towhee | Avalon Vera Cruz | Kathryn Houghton, Owner |

9 – 12 Months

| | | | | |
|------------|--|-----------------------------------|-----------------------------|-----------------------|
| 108 | WindnSatin Coco Loco | Olive | 2018-708/01 | 8/27/18 – USA |
| 1 | Mary Childs, Breeder | UKC CH JDF 24K Tea Tax WindnSatin | UKC Ch Hunter's Run Charger | Mary Childs, Owner |
| 158 | Kristull Itty Bitty Cricket | Cricket | 2018-702/06 | 6/30/18 – Texas |
| 3 | Francie & Chuck Stull, Breeders | Gryffyn's Kristull Bolero | Satsuma Kristull Tara | Gwendolyn Muir, Owner |
| 238 | Secret Haven Lasting RNWY WNS | Tilly | 2018-721/01 | 8/14/18 – Canada |
| 2 | Michele Fink & Cathie Leloff, Breeders | Broadway's Seize the Day @ RNWY | Attaway-Kinobi Tanzanite | Cathie Leloff, Owner |

12 – 15 Months

| | | | | |
|------------|--------------------------------|-----------------------------------|--|--------------------------------------|
| 120 | Cool Run Fiji | Fiji | 2018-682/01 | 3/11/18 – USA |
| ABS | Gloria Hyland-Fisher, Breeder | UKC Ch Satsuma Cool Run DJ Escape | UKC Ch Cool Run Ziva | Gloria Hyland-Fisher, Owner |
| 182 | CSB Multiverse Traveler@Spirit | Verse | 2018-688/03 | 5/21/18 – Minnesota |
| 3 | Jennifer Anderson, Breeder | Attaway-Kinobi Marcasite | CSB Agent Sylvia Trench@Spirit | Christina & Steven Beckerman, Owners |
| 212 | Starfyre Whimsical @ Allagante | Kenai | 2018-681/04 | 4/1/18 – California |
| 1 | Keith & Jolene Hicks, Breeders | SummerSpirit Nick | HIT UKC UR01 GrCh, ISWS Ch Starfyre Sonnet IC, RN, CGC | Paul & Karen Sanders, Owners |
| 248 | Satsuma Tiramisu of Bre-Z-Rds | Merida | 2018-691/04 | 4/10/18 |
| 2 | Jennifer Ceballos, Breeder | Ch Satsuma Fernando | Ch Satsuma Building a Mystery | Brenda Katz, Owner |
| 256 | Clayborn's Belle Starr | Starr | 2018-685/02 | 5/7/18 – CO |
| 4 | Cathi Wester, Breeder | Firebird Clayborn Sea Dragon | Clayborn's Prairie Warbler | Kathryn Houghton, Owner |

15 – 18 Months

| | | | | |
|------------|--|--------------------------------|----------------------|-------------------------------------|
| 236 | UJC Ch SecretHaven WNS Breze Runway Jade | Jada | 2018-674/05 | 2/3/18 – Canada |
| 1 | Michele Fink & Cathie Leloff, Breeder | WindnSatin Diamonds at Midnite | Hunter’s Run Charger | Cathie Leloff & Brenda Katz, Owners |

BEST PUPPY IN SWEEPSTAKES 199

BEST OF OPPOSITE SEX PUPPY 212

Veteran Sweepstakes

Dogs

7 – 10

| | | | | |
|------------|--|---|------------------------------------|---|
| 109 | ISWS, UKC GrCh WindnSatin Ain’s Misbehavin’ | Blaze | 2011-297/02 | ___/11 - USA |
| 1 | Mary Childs, Breeder | WindnSatin Cruisin’ Thru Life | UKC Ch WindnSatin CookiesnCreme | Jean Dillon, Owner |
| 223 | MBISS ISWS Ch MBIS RBIS UKC Gr Ch Gryffyn’s Aeyrie Empire, JOR GRC | Deuce | 2011-302/02 | 1/11/11 – Texas |
| 3 | R. Lynn Shell & Victor Whitlock, Breeders | UKC Ch Gryffyn’s Fade Into You | UKC Ch Gryffyn’s Aeyrie Centerfold | R. Lynn Shell & Victor Whitlock, Owners |
| 225 | BISS ISWS Ch BIS (NAKC) RBIS UKC Gr Ch Gryffyn’s Aeyrie Stop and Stare | Pasha | 2011-340/02 | 8/17/11 – Texas |
| 2 | R. Lynn Shell & Victor Whitlock, Breeders | MBISS ISWS UKCC Ch Gryffyn’s Aeyrie Games Without Frontiers | Ispahan’s Gone With The Wind | R. Lynn Shell & Victor Whitlock, Owners |

10 – 13

| | | | | |
|------------|---|--|------------------------------|----------------------------|
| 161 | ISWS DC, UKC Ch “PR” SpringLane’s Aspen, FCh, GRC, SRCX, LCM, CGC | Aspen | 2008-218/06 | 4/5/08 – Ohio |
| 2 | Theresa Timm-Miller, Breeder | UKC Ch “PR” SpringLane SilverStreak ORR, FCh, LCC, SRC, CIC, TT, CGC | UKC Ch D”PR” Kristull Yahuda | Theresa Timm Miller, Owner |
| 189 | ISWS UKC Ch Firebird’s Dare to Dream, FCh | Dmitri | 2008-219/01 | 4/4/08 – USA |
| 1 | Barbara Deis, Breeder | UKC CH, ISWS Ch Rarities Int Ch Lagniappe TiCayenne Cool Run | Renaissance Royal Firebird | Melissa Pearce, Owner |

13 +

| | | | | |
|------------|--|-------------------------------|---------------------------------|----------------------------------|
| 107 | ISWS UKC GrCh SpringLane Kristull Dancer | Dan The Man | 2005-165/04 | 12/2/05 – USA |
| 1 | Teri Timm-Miller, Breeder | ISWS Ch Kristull Yashi | ISWS Ch, UKC Ch Kristull Yahuda | Mary Childs, Owner |
| 139 | ISWS Ch, UKC Ch, NAKC & IABCA Ch Kristull Jaromir OTRC, SRCX, GRC ,ISWS LCM, VICM2 | Czar | 2004-115/03 | 4/4/2004 – Texas |
| 2 | Francie Stull, Breeder | Kristull Theatrical Harlequin | Kristull Nirvana | Michael & Kathleen Leach, Owners |

Bitches

7 – 10

| | | | | |
|-----|---|-----------------------------|----------------------------|--------------------------------------|
| 154 | ISWS ALT Gr Ch, UKC Alt Gr Ch URO1 Firebirds Star of Sagitta ASFA TCP | Gita | 2009-251/05 | 6/6/09 – Colorado |
| 1 | Barbara Dies, Breeder | Kristull Dante By Cool Run | Renaissance Royal Firebird | J. Vookles, Owner |
| 174 | Kristull Honey Ryder | Honey | 2011-332/04 | 8/21/11 – Florida |
| 2 | Francie Stull, Breeder | Ricmar's Kristull Tradition | Kristull Encore | Christina & Steven Beckerman, Owners |

10 – 13

| | | | | |
|-----|--|---|-----------------------------|------------------------------------|
| 164 | ISWS DC, UKC Ch "PR" SpringLane's Sweet Pea, FCh, SRC, LCC, CGC | Sweet Pea | 2008-218/03 | 4/5/08 – Ohio |
| 3 | Theresa Timm-Miller, Breeder | UKC Ch "PR" SpringLane SilverStreak O'RR, FCh, LCC, SRC, CIC, TT, CGC | UKC Ch "PR" Kristull Yahuda | Theresa Timm- Miller, Owner |
| 166 | ISWS DC, UKC Ch "PR" SpringLane's Black Orchid, FCh, SRC, LCC, CGC | Orchid | 2008-218/07 | 4/5/08 – Ohio |
| 2 | Theresa Timm-Miller, Breeder | UKC Ch "PR" SpringLane SilverStreak O'RR, FCh, LCC, SRC, CIC, TT, CGC | UKC Ch "PR" Kristull Yahuda | Theresa Timm- Miller, Owner |
| 222 | ISWS Ch UKC GrCh IABCA IntCh NAKC Int Ch Allagante Hot Tamale | Tootsie | 2008-212/03 | 4/2/08 – USA |
| 1 | Paul & Karen Sanders, Breeders | WindDancer Tocho Allagante | Kristull Undeniably Simone | Iola Stetson & Jane Taylor, Owners |

13 +

| | | | | |
|-----|--|--|-----------------------------|---|
| 160 | ISWS DC, Rarities Intl Ch, UKC Ch "PR" SpringLane's Flying Vixen, FCh LCM, SRC, CIC, CGC | Vixen | 2005-165/03 | 12/2/05 - Ohio |
| 1 | Theresa Timm-Miller, Breeder | Rarities Intl Ch "PR" Kristull Yashi, CGC | UKC Ch "PR" Kristull Yahuda | Theresa Timm Miller, Owner |
| 162 | ISWS DC, UKC Ch "PR" SpringLane's Magical Dasher, FCh, LCM, SRC, CIC, TT, CGC | Dasher | 2005-165/06 | 12/2/05 – Ohio |
| 2 | Theresa Timm-Miller, Breeder | Rarities Int'l Ch "PR" Kristull Yashi, CGC | UKC Ch "PR" Kristull Yahuda | Jennifer Miller-Stewart & Theresa Timm Miller, Owners |

BEST VETERAN IN SWEEPSTAKES 109

BEST OF OPPOSITE SEX VETERAN 222

National Specialty

| ARM BAND | REGISTERED NAME | CALL NAME | REGISTRATION NO. | DATE/PLACE OF BIRTH |
|-----------|-----------------|-----------|------------------|---------------------|
| PLACEMENT | BREEDER(S) | SIRE | DAM | OWNER |

Dogs

3-6 Month

| | | | | |
|------------|-------------------------|---------------------------------------|-----------------------------------|-------------------|
| 123 | Windspirit W Dance Nova | Nova | 2019-739/01 | 1/1/19 – Maryland |
| 1 | Deborah Dehaemer | Windspirit Allagante Nitro 2 Go | Windspirit Dancin the Flamenco | Susan Sears |

6 – 9 Months

| | | | | |
|------------|-----------------------------------|---------------------------------------|-------------------------------|------------------------|
| 115 | Runways Rolling In the Deep | Tucker | 2018-720/06 | 10/26/18 – Canada |
| 1 | Cathie Leloff & Michelle Finks | WindnSatin Diamonds at Midnight | Broadway's Class at Runway | Janis Bastain |
| 173 | Melioris Auckax | Beau | 2018-719/03 | 10/29/18 – Michigan |
| 2 | Echo Prafke-Marson | Morgandell Rimfire | SummersSpirit Daisy | Echo Prafke- Marson |
| 183 | CSB Agent Morzeny | Lars | 2018-710/02 | 9/25/18 |
| 3 | Christina & Steven Beckerman | Summersspirit Chipotle | CSB Agent Three Blind Mice | Shelby Stegall |

9 – 12 Months

| | | | | |
|------------|---------------------------------------|----------------------------------|------------------------------|------------------------------------|
| 125 | Kristull Jazzy Blue | Lyric | 18/703-04 | 8/14/18 – USA |
| 3 | Francie Stull | Gryffyn's Kristull Bolero | Kristull Heritage | Debra Eskra |
| 141 | Satsuma Cheshire Cat | Chesh | 2018-692/03 | 7/6/18 – USA |
| 1 | Jennifer Ceballos & Robert Millers | Kristull Mingo of Dreams End | Satsuma Sita | Jennifer Ceballos & Mark Miller |
| 147 | SecretHaven's Immortal Soul | Emeres | 2018-721/04 | 8/21/18 |
| 2 | Michele Fink & Mary Childs | Broadway's Sieze the day@Rnwy | Attaway-Kinobi Tanzanite | Michele Fink & Mary Childs |
| 191 | Empyrean Zinfandel | Zedd | 2018-729/01 | 9/2/18 – Texas |
| 4 | Vickie Frey | Firebirds SR-71 Blackbird | Empyrean Harvest Moon GRC | Vicki Frey |
| 217 | Empyrean Moscato d'Asti | Asti | 2018-729/04 | 9/2/18 – Texas |
| | Vicki Frey | Firebird's SR-71 Blackbird | Empyrean Harvest Moon | R. Lynn Shell & Victor Whitlock |

12 -18 Months

| | | | | |
|------------|-------------------------------------|------------------------------|----------------------------|--|
| 121 | Kristull Gilbert Grape | Mason | 2018-676P/02 | 2/5/18 – Texas |
| | Francie Stull | Kristull West Ero | Kristull Nevermore | Michelle A. Witt |
| 155 | UKC Ch Starfyre Harlequin | Harley | 2018-681/02 | 4/1/18 – California |
| 4 | Keith & Jolene Hickss | SummersSpirit Nick | Starfyre Sonnet | Keith & Jolene Hicks |
| 171 | ABI Jr. Ch Starfyre Shenanigans | Shane | 2018-681/01 | 4/1/18 - California |
| | Keith & Jolene Hickss | SummersSpirit Nick | Starfyre Sonnet | Ruth Ann Miller, Keith & Jolene Hicks |
| 195 | IABCA NatSR Clayborn's Doc Holiday | Rooster | 2018-685/03 | 5/7/18 – Colorado |
| 2 | Cathi Wester | Firebird Clayborn Sea Dragon | Clayborn's Prairie Warbler | Lauren Moore |
| 199 | UKC Ch Kristull Hobbit of the Shire | Hobbit | 2018-677/01 | 2/8/18 – USA |
| 3 | Francie Stull | Endevor Kristull SnowCloud | Kristull Tirza | Francie Stull |
| 211 | Starfyre Prankster | Joker | 2018-681/03 | 4/1/18 – California |
| 1 | Keith & Jolene Hickss | SummersSpirit Nick | Starfyre Sonnet | Ashley Caskey, Andrew Huston, Keith & Jolene Hicks |
| 215 | Chrysopeia's Elessar Pantouf | Roux | 2018-715/03 | 6/1/18 – USA |
| | Judith Storm | SummersSpirit Nick | Elessar's Waimea Wahini | Lisa Golebiewski |

Novice

| | | | | |
|------------|--------------------------|-----------------------|------------------------|---------------|
| 135 | SummerSpirit Secretariat | Fawkes | 2016-568/01 | 8/16/16 – USA |
| 1 | Donna Murphy | SummersSpirit Spectre | SummerSpirit Chickadee | Emily Buerger |

Bred By Exhibitor

| | | | | |
|------------|---|----------------------------|-----------------------------|-----------------------------------|
| 105 | UKC Ch 24K JDF Tax Deferred WindnSatin IRA | IRA | 2016-541/03 | 4/15/16 – USA |
| | Mary Childs, Jean Dillon & Jerilynn Adin Safran | Cool Run Andrew Wyeth | WindnSatin Notorious | Jerilynn Adin Safran |
| 127 | UKC Gr Ch Solo's The Reaping | Cinna | 2016-565/02 | 6/27/19 |
| 1 | Pam Kilby | Cool Run Andrew Wyeth | K-C Windsheer Crystal Caves | Pam Kilby |
| 133 | Cool Run Winsome Sugarfoot | Sugar | 2015-514/05 | 11/12/15 |
| ABS | Jane Taylor & Gloria Hyland Fisher | Kumbaya Moon Tide Effect | Cool Run Winsome Blondine | Gloria Hyland Fisher |
| 143 | Satsuma FastLove | Lover Boy | 2017-601/05 | 1/19/17 – USA |
| | Jennifer Ceballos & Robert Miller | K-C Windsheer Grand Canyon | Renaissance Mariah | Jennifer Ceballos & Robert Miller |

| | | | | |
|------------|--|---------------------------------|--------------------------------|--|
| 159 | UKC Ch InPhenite Awesome Possum | Possum | 2016-564/02 | 6/30/16 - USA |
| | J Vookles | Allagante Rvnwoods It'se Ye Ye | Starfyre KoroitOpalatInPhenite | J Vookles |
| 179 | Belozor Sunrise Serenade | Apollo | 2017-584/01 | 1/6/17 |
| | Kathie Treacey & Suzanne Liggett | Morgandell Music From the Heart | Belozor Out of the Blue | Suzanne Liggett |
| 187 | UKC Ch Attaway-Kinobi Ghost Buster | Buster | 2015-522/01 | 9/16/15 – USA |
| 2 | Melissa Pearce & Rebecca Peters-Campbell | Kohana's Traces of Autumn | Attaway-Kinobi Sweet Dreams | Melissa Pearce & Rebecca Peters-Campbell |
| 207 | UKC Ch WindnSatin Breath of Fresh Air URO1 | Cricket | 2017-597/04 | 1/24/17 – USA |
| 3 | Mary Childs | WindnSatin Diamonds at Midnite | Attaway-Kinobi Tanzanite | Kirsten Ulrich & Mary Childs |
| 219 | UKC Ch Gryffyn's Aeyrie Ballroom Blitz | Blitz | 2017-651/01 | 6/13/07 |
| 4 | R. Lynn Shell & Victor Whitlock | Gryffyn's Aeyrie Empire | Kristull Tirza | R. Lynn Shell & Victor Whitlock |

American Bred

| | | | | |
|------------|---|--------------------------|-------------------------------|---------------------------------|
| 111 | UKC Ch JDF 24K Tea Tax WindnSatin | King George | 2016-541/04 | 4/15/16 – USA |
| 3 | Mary Childs, Jean Dillon & Jerilynn Adin Safran | Cool Run Andrew Wyeth | WindnSatin Notorious | Jean Dillon |
| 151 | Belozor Jack Be Nimble | Jacob | 2017-646/05 | 9/20/17 |
| | Suzanne Liggett & Doug Koger | Kristull Ocean Tide | Belozor Icing On The Cake | Michele Fink & Suzanne Liggett |
| 175 | Solo Odds In My Favor | Sega | 2016-565/04 | 6/27/16 – USA |
| B2 | Pam Kilby | Cool Run Andrew Wyeth | K-C Windsheer Crystal Caves | Kaitlyn McIntyre |
| 181 | Belozor Scorching Hot | Teddy | 2017-625/01 | 8/13/17 |
| 4 | Suzanne Liggett & R. Lynn Shell | WindnSatin Snow Tinsel | Gryffyn's Simply Irresistible | Suzanne Liggett |
| 221 | UKC Ch Firebird's SR-71 Blackbird | Cruise | 2015-490/01 | 5/4/15 – USA |
| 1 | Bobbie Deis | Firebird's Dare to Dream | Firebird's Jewel of Rivendell | R. Lynn Shell & Victor Whitlock |

Field Performance Champion

| | | | | |
|------------|---|--------------------------|--------------------------------|----------------------|
| 153 | UKC URO1 GrCh Starfyre Gold Zircon LCM, EC1, GRC, JOR, RN, ITD, CGC | Khan | 2013-393/07 | 6/2/13 – USA |
| 1 | Keith & Jolene Hicks | Allagante Christian Dior | Kristull Azure Twilight Allure | Jolene & Keith Hicks |
| 193 | Allagante Perfect Isn't Easy FCH, ORC, GRC | E.Z. | 2016-569/01 | 10/2/16 |
| 2 | Paul & Karen Sanders | Allagante Christian Dior | Allagante Light Up the Sky | Paul & Karen Sanders |

Open

| | | | | |
|------------|---|--------------------------------|---------------------------------|---------------------------------------|
| 113 | UKC GrCh WindnSatin Play n Jax @ Huntersrn | Jax | 2017-596/03 | 1/12/17 - USA |
| 1 | Mary Childs | WindnSatin Diamonds @ Midnite | WindnSati Gnuwine Legally Blond | Richard & Chris Hunter |
| 117 | IABCA Int/Nat Ch UKC GrCh "PR" Broadway's Once and For All CGC, CGCA, TDI | Specs | 2016-563/04 | 8/5/16 – USA |
| | Christina Klahn | Kohana's Traces of Autumn | Winsome Broadway Goldikova | Janis Bastain |
| 131 | Winsome's Arazi of Cool Run | Arazi | 2014-430/05 | 2/24/14 – USA |
| | Jane Taylor | Laganniappe TiCayenne Cool Run | Allagante Hot Tamale | Gloria Hyland Fisher & George Fisher |
| 149 | 'PR' WindnSatin Clouded Leopard | Milo | 2016-586/04 | 9/17/16 – USA |
| 2 | Melissa Pearce, Mary Childs & Rebecca Peters Campbell | Firebird's F-104 Starfighter | Windnsatin Bells V Legend | Michele Fink & Mary Childs |
| 169 | TDCH, UKC Gr Ch Starfyre Chrysocolla, SRM, IC, SD-A, RATN, CGN | Kohl | 2013-393/02 | 6/2/13 |
| 4 | Jolene & Keith Hicks | Allagante Christian Dior | Kristull Azure Twilight Allure | Ruth Ann Miller, Keith & Jolene Hicks |
| 177 | K-C's Say Hello to Goodbye | Shaun | 2016-588/01 | 12/3/16 |
| | Dale & Kasey Parks | Firebirds Black Hills Gold | Tangaloor Unfinished Business | Suzanne Liggett |
| 203 | UKC Ch Kristull SuperSonic | Sonic | 2016-537/01 | 5/18/16 -USA |
| ABS | Alison Brendel | Tangaloor Alamagordo | Kristull Oasis at Tangaloor | Francie Stull |
| 213 | UKC Ch Kumbaya Desperado of Pura Vida | Bowie | 2016-570/01 | 7/30/16 – USA |
| 3 | Kent Jones | Samum Silkendream at Kumbaya | Morgandell Up In the Air | Luann Sanders |

WINNER'S DOG**221****RESERVE WINNER'S DOG****127****Bitches****Altered Novice**

| | | | | |
|------------|--------------------------|------------------------------|----------------------------|---------------|
| 112 | Bre-Z-Rds Hell on Wheels | Izzy | 2016-624/01 | 7/25/16 – USA |
| 1 | Brenda Katz | Satsuma Unstoppable Kristull | Fawnwood Bre-Z-Rds Tempest | Lisa Campbell |

Altered Open

| | | | | |
|------------|---|------------------------------------|-------------------------------|------------------|
| 250 | Serenity String of Pearls Brez | Lindy | 2017-584/06 | 1/7/19 |
| 1 | Kathie Treacie | Morgandell Music From The Heart | Belozor Out Of The Blue | Brenda Katz |
| 252 | PTS Alt Ch AI NN'PR' Clayborn's Ignite the Night | Cassie | 2015-482/02 | 4/12/15 |
| 2 | Cathi Wester | Firebird's Lone Ranger | Clayborn's Prairie Warbler | Kathyrn Houghton |

ALTERED WINNER'S BITCH **250** **RESERVE ALTERED WINNER'S BITCH** **112** **3 – 6 Months**

| | | | | |
|------------|--------------------------|---------------------------|-----------------------------------|-----------------|
| 224 | Entourage Sea of Destiny | Kiwi | 2019-725/01 | 1/27/19 – Texas |
| 1 | Jan Decker | Serenity Majestic Seas | Kumbaya Silkendream Maychen | Lauren Moore |

6 – 9 Months

| | | | | |
|------------|------------------------------------|--------------------------------------|--------------------------------------|---------------------------------|
| 180 | CSB Agent Rosa Klebb "#3" | Three | 2018-710/03 | 9/25/18 – USA |
| 3 | Christina & Steven Beckerman | Summerspirit Chipotle | CSB Agent Three Blind Mice | Christina & Steven Beckerman |
| 188 | Melioris Ad Astra | Zola | 2018-719/01 | 10/29/18 – Michigan |
| 1 | Echo Prafke-Marson | Morgandell Rimfire | SummersSpirit Daisy | Echo Prafke- Marson |
| 226 | Clayborn Sunera Milky Way | Lemon | 2018-731/03 | 10/4/18 – Colorado |
| 2 | Cathi Wester | Clayborn's Spotted Towhee | Avalon Vera Cruz | Lauren Moore |
| 242 | Runways One n Only @ Bre- Z-Rds | Prima | 2018/720-01 | 10/26/18 – Canada |
| | Cathie Leloff | WindnSatin Diamonds at Midnite | Broadway's Class at Runway | Brenda Katz |
| 244 | Bre-Z-Rds Midnight Flyer | Sabrina | 2017-714/02 | 10/27/18 – Michigan |
| ABS | Brenda Katz & Marilyn Rhodes | Velichestro Alexandrovich | CSB Agent Quarrell@ Bre-Z- Rds | Brenda Katz |
| 246 | Bre-Z-Rds Busy Being Fabulous | Doozie | 2018-714/03 | 10/27/18 – Michigan |
| | Brenda Katz & Marilyn Rhodes | Velichestro Alexandrovich | CSB Agent Quarrell@ Bre-Z- Rds | Brenda Katz |
| 254 | Clayborn Sunera Pretzel Bark | Pretzel | 2018-731/04 | 10/4/18 – Colorado |
| 4 | Cathi Wester | Clayborn's Spotted Towhee | Avalon Vera Cruz | Kathryn Houghton |

9 – 12 Months

| | | | | |
|------------|--------------------------------|---------------------------------|--------------------------|------------------|
| 142 | Secret Haven Felicity Triumphs | Felicity | 2018-708/03 | 8/27/18 – USA |
| 2 | Mary Childs & Michele Fink | JDF 24K Tea Tax WindnSatin | Hunter's Run Charger | Michele Fink |
| 158 | Kristull Itty Bitty Cricket | Cricket | 2018-702/06 | 6/30/18 |
| 3 | Francie & Chuck Stull | Gryffyn's Kristull Bolero | Satsuma Kristull Tara | Gwendolyn Muir |
| 238 | Secret Haven Lasting RNWY WNS | Tilly | 2018-721/01 | 8/14/18 – Canada |
| 1 | Michele Fink & Cathie Leloffs | Broadway's Seize the Day @ RNWY | Attaway-Kinobi Tanzanite | Cathie Leloff |

12 – 18 Months

| | | | | |
|------------|--------------------------------|--------------------------------|--------------------------------|------------------------------|
| 120 | Cool Run Fiji | Fiji | 2018-682/01 | 3/11/18 – USA |
| 4 | Gloria Hyland-Fisher | Satsuma Cool Run DJ Escape | UKC Ch Cool Run Ziva | Gloria Hyland-Fisher |
| 140 | Secret Haven's Onyx of WNS | Onyx | 2018-674/06 | 2/3/18 – Canada |
| 1 | Michele Fink & Mary Childs | WindnSatin Diamonds at Midnite | Hunter's Run Charger | Michele Fink & Mary Childs |
| 182 | CSB Multiverse Traveler@Spirit | Verse | 2018-688/03 | 5/21/18 – Minnesota |
| | Jennifer Anderson | Attaway-Kinobi Marcasite | CSB Agent Sylvia Trench@spirit | Christina & Steven Beckerman |
| 212 | Starfyre Whimsical @ Allagante | Kenai | 2018-681/04 | 4/1/18 – California |
| 2 | Keith & Jolene Hickss | SummerSpirit Nick | Starfyre Sonnet | Paul & Karen Sanders |
| 256 | Clayborn's Belle Starr | Starr | 2018-685/02 | 5/7/18 – CO |
| 3 | Cathi Wester | Firebird Clayborn Sea Dragon | Clayborn's Prairie Warbler | Kathryn Houghton |

Novice

| | | | | |
|------------|---|----------------------------|---------------------------|--|
| 102 | 24K Cool Runn Orange Pekoe Tea | Pekoe | 2017-637/02 | 7/2/17 – USA |
| | Gloria Hyland Fisher & Jerilynn Adin Safran | Satsuma Cool Run DJ Escape | Pride's Tiege by Cool Run | Jerilynn Adin Safran |
| 132 | Kinobi Oak Creek Frangelico | Fenwick | 2017-680/0 | 6/13/18 |
| 4 | Rebecca Peters Campbell | Attaway-Kinobi High Noon | Wyndolyn Elektra | Emily Buerger |
| 144 | Satsuma Cool Run Bonbon Ribbon | Shanti | 2017-618/06 | 6/30/17 – USA |
| 2 | Jennifer Ceballos | Cool Run Chandon | Satsuma Lady Bunny | Victoria Lichtman & Gloria Hyland Fisher |
| 228 | Fox Glen's daring Dances Lindy-Hop | Lindy Hop | 2017-648/02 | 11/20/17 – USA |
| 3 | Elise Williams | Fox Glen's Aon Eire Doolin | Fox Glen's Maewyn | Lauren Moore |

| | | | | |
|------------|-------------------------------|--------------------|-------------------------------|---------------|
| 248 | Satsuma Tiramisu of BRE-A-RDS | Merida | 2018-691-04 | 4/10/18 – USA |
| 1 | Jennifer Ceballos | Ch Satsua Fernando | Ch Satsuma Building a Mystery | Brenda Katz |

Bred By Exhibitor

| | | | | |
|------------|---|--------------------------------|-------------------------------|---|
| 104 | 24K Cool Run Darjeeling Tea | Darla | 2017-637/01 | 7/2/17- USA |
| | Gloria Hyland Fisher & Jerilynn Adin Safran | Satsuma Cool Run DJ Escape | Pride's Teige by Cool Run | Jerilynn Adin Safran |
| 108 | WindnSatin Coco Loco | Olive | 2018-708/01 | 8/27/18 – USA |
| 3 | Mary Childs | JDF 24K Tea Tax WindnSatin | Hunter's Run Charger | Mary Childs |
| 118 | UKC Ch Cooool Run Ziva | Ziva | 2013-420/02 | 7/15/13 - USA |
| | Gloria Hyland Fisher | Renaissance Satsuma on Fire | Kohana IM Teagan by Cool Run | Gloria Hyland Fisher |
| 128 | UKC GrCh HFF Maria de Medici | Aria | 2017-599/05 | 1/3/17 |
| | Laura Vondermuhll | Kumbaya Burning Desire | Kohana Autumn Midnight Magic | Laura Vondermuhll |
| 134 | SecretHaven's Diamond Extract | Snippet | 2017-597/01 | 1/24/17 – USA |
| | Michele Fink & B Mary Childs | Windnsatin Diamonds at Midnite | Attaway-Kinobi Tanzanite | Michele Fink & Mary Childs |
| 148 | UKC Ch, ICKC Jr Int Ch Entourage Darkside of the Moon | Ripley | 2017-614/02 | 7/5/17 – USA |
| | Jan Decker | Kumbaya Moon Tide Effect | Kumbaya Silkendream Maychen | Jan Decker |
| 170 | UKC Ch "PR" SpringLane's Circe | Circe | 2012-363/07 | 7/27/12 -USA |
| | Theresa Timm Miller, Jennifer Miller Stewart | Kristull Otherworld Blue | SpringLane's Magical Dasher | Theresa Timm Miller & Jennifer Miller Stewart |
| 172 | "PR" SpringLane's Ava | Ava | 2016-587/03 | 11/8/16 |
| | Theresa Timm Miller & Jennifer Miller Stewart | "PR" SpringLane's Hermes | "PR" SpringLane's Aura | Theresa Timm Miller & Jennifer Miller Stewart |
| 178 | CSB Agent Miss Taro | Taro | 2015-498/07 | 7/6/15 - USA |
| | Christina & Steven Beckerman | Gryffyn Aeyrie's HiptobeSquare | Kristull Honey Rider | Christina & Steven Beckerman |
| 192 | Belozor From Russia With Love | Vixen | 2013-411/07 | 10/9/13 - USA |
| 4 | Suzanne Liggett | Gryffyn's Aeyrie Fade Into You | Belozor Dots of Legend | Suzanne Liggett |
| 198 | Attaway-Kinobi Irish Cream | Bailey | 2017-613/01 | 3/17/17 – USA |
| 2 | Melissa Pearce | Attaway-Kinobi Marcasite | Winsome's Zenyatta at Attaway | Melissa Pearce |
| 202 | UKC GrCh Emphyrean Harvest Moon GRC | Raven | 2014-460/02 | 9/23/14 – USA |
| 1 | Vicki Frey | Gryffyn's All the Right Moves | Tangaloor Easy Grace | Vicki Frey |

| | | | | |
|------------|-----------------------------------|-----------------------|----------------------------------|---------------------------------|
| 210 | Allagante Bourbon Street | Bourbon | 2017-605/04 | 5/2/17 |
| | Paul & Karen Sanders | Morgandell Vagabond | Allagante High Flyer of Myth | Paul & Karen Sanders |
| 216 | UKC Ch Astraeus Dockside Red, NTD | Minett | 2017-621/02 | 6/23/17 – Canada |
| | Lisa Finlay | Summerspirit Chipotle | Springlane's Selene | Lisa Finlay |
| 264 | Gryffyn's Aeyrie Aces Are Wild | Pearl | 2016-557/01 | 1/28/16 – USA |
| | R. Lynn Shell & Victor Whitlock | Empyrean Aviation Ace | Gryffyn's Aeyrie BringOnTheNight | R. Lynn Shell & Victor Whitlock |

American Bred

| | | | | |
|------------|--|------------------------------|---------------------------------|---|
| 116 | UKC Ch K-C's Serenity Goodbye Girl | Demi | 2016-588/01 | 12/3/16 – USA |
| 3 | Dale Parks | Firebirds Black Hills Gold | Tangaloor Unfinished Business | Pam Kilby |
| 124 | Kohana Autumn Midnight Magic, UKC CH, SGRC2, ORC | Tani | 2013-425/01 | 11/5/13 – USA |
| | Christine Port | Morgandell Kohana Keaton | HMS Kohana's Princess Alexandra | Laura Vondermuhll |
| 138 | Belozor Star Light Star Bright | Charlie | 2017-646/03 | 11/20/17 USA |
| 2 | Suzanne Liggett & Doug Koger | Kristull Ocean Tide | "PR" Belozor Icing on the Cake | Michele Fink |
| 168 | "PR" SpringLane's Hera | Hera | 2012-363/05 | 7/27/12 – USA |
| | Theresa Timm Miller, Jennifer Miller Stewart | Kristull Otherworld Blue | SpringLane's Magical Dasher | Theresa Timm Miller & Jennifer Miller Stewart |
| 240 | BRE-Z-RDS Painted Horse @ Runway | Flicka | 2017-654/03 | 9/5/07 |
| 1 | Brenda Katz & Marilyn Rhodes | Satsuma Unstoppable Kristull | Fawnwood BRE-Z-RDS Tempest | Cathie Leloff |

Field Performance Champion

| | | | | |
|------------|--|---------------------------------|------------------------------|--------------------------------------|
| 126 | HHF Catarina de Medici, UKC Ch, GRC | Carina | 2017-599/02 | 1/3/17 – USA |
| 2 | Laura Vondermuhll | Kumbaya Burning Desire | Kohana Autumn Midnight Magic | Laura Vondermuhll |
| 130 | UKC CH, ICKC Ch, IC-CHG Allagante Luminosity RioKin GRC, JOR | Luna | 2014-435/03 | 2/14/14 - USA |
| 1 | Paul & Karen Sanders | Morgandell Vagabond | Allagante Light Up the Sky | Lydia Jorgenson |
| 176 | CSB Agent Three Blind Mice | Mouse | 2015-498/06 | 7/6/15 – USA |
| 2 | Christina & Steven Beckerman | Gryffyn's Aeyrie Hiptobe Square | Kristull Honey Rider | Christina & B Steven Beckerman |
| 206 | Windspirit Dancin' The Salsa, FCh, ORC, GRC | Salsa | 2015-478/01 | 3/24/15 - USA |
| 4 | Lucille Meale | Windspirit Pirate King | Windspirit Cool RunTalahi | Paul & Karen Sanders & Lucille Meale |

Open

| | | | | |
|------------|---|--------------------------------------|-----------------------------------|---|
| 106 | UKC Ch Attaway-Kinobi Tanzanite | Tanzy | 2014-462/2 | 9/14/14 – USA |
| 1 | Melissa Pearce & Rebecca Peters Campbell | Firebirds Dare to Dream | WindnSatin Golden Delicious | Mary Childs |
| 136 | ‘PR’ Belozor Moonlight Serenade | Selene | 2017-584/05 | 1/6/17 – USA |
| 4 | Kathy Treacy | Morgandell Music From the Heart | “PR” Belozor Out of the Blue | Michele Fink & Suzanne Liggett |
| 152 | UKC Ch Allagante Celestial Starfyre, IC | Celeste | 2015-505/02 | 7/28/15 – USA |
| | Paul & Karen Sanders | Allagante Christian Dior | Allagante High Flyer of Myth | Keith & Jolene Hicks & Paul & Karen Sanders |
| 156 | UKC Ch Startfyre KoroitOpalatInPhenite | Opa! | 2013-393/01 | 6/2/13 - USA |
| | Keith & Jolene Hicks | Allagante Christian Dior | Kristull Azure Twilight Allure | J Vookles |
| 184 | Serenity Kaleidoscope | Callie | 2017-616/03 | 7/4/17 – USA |
| | Kathie Treacy | Morgandell Music From The Heart | Avalon Vera Cruz | Alison Pekarski |
| 186 | UKC Ch SummersSpirit Daisy | Margot | 2016-526/03 | 2/9/16 - USA |
| | Donna Murphy | Pride’s Nolan of Siendo | SummersSpirit Libre | Echo Prafke- Marson |
| 190 | LouisianaLightning SecretHaven | Louisiane | 2016-551/03 | 4/3/16 - USA |
| | Mary Childs & Michele Fink | K-C Windsheer Grand Canyon | WindnSatin Snow Crystal Queen | Suzanne Liggett & Michelle Fink |
| 196 | ‘PR’ SilkRun Kiss My Grits | Grits | 2017-644/02 | 11/1/17 - USA |
| 2 | Ed & Marcia Obregon | Avalon Picacho | Avalon Preakness | Sandra Moore |
| 234 | UKC Ch Kristull Dressage | Dressage | 2017-613/01 | 6/5/17 – USA |
| | Francie Stull | Gryffyn’s With A Little Luck | Renaissance Mirror of Kristull | Francie Stull |
| 236 | SecretHaven WNS Breze Runway Jade | Jada | 2018-674/05 | 2/3/18 – Canada |
| | Michele Fink & Cathie Leloff | WindnSatin Diamonds at Midnite | Hunter’s Run Charger | Cathie Leloff & Brenda Katz |
| 258 | Laseda Breeze of Seiran | Seira | 2014-439/03 | 5/17/14 – Japan |
| 3 | Masako Teshima & Hiroko Ishikawa | Kumbaya el Valiente Yukimura | NDS JP’S First Lady Atsumime | Masako Teshima & Hiroko Ishikawa |

Veteran Dogs

7 - 10

| | | | | |
|------------|--|--|---------------------------------|------------------------------------|
| 109 | ISWS, UKC GrCh WindnSatin Ain's Misbehavin' | Blaze | 2011-297/02 | _____ - USA |
| 1 | Mary Childs | WindnSatin Cruisin' Through Life | WindnSatin CookiesnCreme | Jean Dillon |
| 225 | BISS ISWS Ch BIS (NAKC) RBIS UKC Gr Ch Gryffyn's Aeyrie Stop and Stare | Pasha | 2011-340/02 | 8/17/11 – Texas |
| 2 | R. Lynn Shell & Victor Whitlocks | Gryffyn's Aeyrie Games Without Frontiers | Ispahan's Gone With The Wind | R. Lynn Shell & Victor Whitlock |

10 – 13

| | | | | |
|------------|---|------------------------------------|-------------------------------|------------------------|
| 161 | ISWS DC, UKC Ch "PR" SpringLane's Aspen, FCh, GRC, SRCX, LCM, CGC | Aspen | 2008-218/06 | 4/5/08 – Ohio |
| 2 | Theresa Timm-Miller | "PR" SpringLane SilverStreak | "PR" Kristull Yahuda | Theresa Timm Miller |
| 189 | ISWS UKC Ch Firebird's Dare to Dream, FCh | Dmitri | 2008-219/01 | 4/4/08 – USA |
| 1 | Barbara Deis | Lagniappe TiCayenne Cool Run | Renaissance Royal Firebird | Melissa Pearce |

13 +

| | | | | |
|------------|---|----------------|-----------------|---------------|
| 107 | ISWS UKC GrCh SpringLane Kristull Dancer | Dan The Man | 2005-165/04 | 12/2/05 – USA |
| | Teri Timm-Miller | Kristull Yashi | Kristull Yahuda | Mary Childs |

VETERAN'S DOG **107**

RESERVE VETERAN'S DOG **189**

Veteran Bitches

7 – 10

| | | | | |
|------------|----------------------|--------------------------------|-----------------|---------------------------------|
| 174 | Kristull Honey Ryder | Honey | 2011-332/04 | 8/21/11 – Florida |
| 1 | Francie Stull | Ricmar's Kristull Tradition | Kristull Encore | Christina & Steven Beckerman |

10 – 13

| | | | | |
|------------|--|-------------------------------|-------------------------------|-------------------------------|
| 166 | ISWS DC, UKC Ch “PR” SpringLane’s Black Orchid, FCh, SRC, LCC, CGC | Orchid | 2008-218/07 | 4/5/08 – Ohio |
| 2 | Theresa Timm-Miller | SpringLane SilverStreak | Kristull Yahuda | Theresa Timm- Miller |
| 222 | ISWS Ch UKC GrCh IABCA IntCh NAKC Int Ch Allagante Hot Tamale FCH | Tootsie | 2008-212/03 | 4/2/08 – USA |
| 1 | Paul & Karen Sanders | WindDancer Tocho Allagante | Kristull Undeniably Simone | Iola Stetson & Jane Taylor |

13 +

| | | | | |
|------------|---|-----------------------------|-------------------------|--|
| 160 | ISWS DC, Rarities Intl Ch, UKC Ch “PR” SpringLane’s Flying Vixen, FCh LCM, SRC, CIC, CGC | Vixen | 2005-165/03 | 12/2/05 - Ohio |
| 1 | Theresa Timm-Miller | Kristull Yashi, CGC | Kristull Yahuda | Theresa Timm Miller |
| 162 | ISWS DC, UKC Ch “PR” SpringLane’s Magical Dasher, FCh, LCM, SRC, CIC, TT, CGC | Dasher | 2005-165/06 | 12/2/05 – Ohio |
| | Theresa Timm-Miller | “PR” Kristull Yashi, CGC | “PR” Kristull Yahuda | Jennifer Miller- Stewart & Theresa Timm Miller |

VETERAN BITCH 222**RESERVE VETERAN’S BITCH 160***Junior Showmanship II*

| | | | | |
|------------|--|--|-----------------------------------|---------------------------------|
| 274 | Quinlan Orion Smith, Junior Handler | UKC UR01 GrCh Starfyre Gold Zircon LCM, ECQ, GRC, JOR, RN, ITD, CGC (“Khan”) | 2013-393/07 | 6/2/13 – USA |
| 1 | Keith & Jolene Hicks, Breeders | Allagante Christian Dior | Kristull Azure Twilight Allure | Keith & Jolene Hicks, Owners |

ALTERED BEST OF BREED

| | | | | |
|------------|---|-------------------------------|--------------------------------|-------------------------|
| 157 | ISWS ALT Gr Ch URO1 SummerSpiritInphenite 00Seven ASFA FCh | Conner | 2014-467/01 | 8/29/14 – USA |
| BOB | Donna Murphy | Kumbaya That's Amore | Velichestvo Katarina | J. Vookles |
| 154 | ISWS ALT Gr Ch, UKC Alt Gr Ch URO1 Firebirds Star of Sagitta ASFA TCP | Gita | 2009-251/05 | 6/6/09 – USA |
| | Barbara Dies | Kristull Dante By Cool Run | Renaissance Royal Firebird | J. Vookles |
| 208 | ISWS Ch Allagante Wspirit Max Velocity LCM1, SCORC, GRC | Pagani | 2013-308/01 | 1/26/13 - USA |
| | Karen Sanders & Lucille Meale | Allagante Mohegan Sun | Seiran Ayame Windspirit | Paul & Karen Sanders |
| 220 | ISWS CH, UKC GRCH, URO1, UCI Int'l Ch/Int'l Honor Ch, Kc-USA JrCh/USA Ch, ARBA Jr. Ch Springlane's Selene, CGN, ,ATD, CRS-MCL | Willow | 2012-363/0 | 7/27/12 - USA |
| | Teri Timm Miller & Jennifer Miller | Kristull Other World Blue | Springlane's Magical Dancer | Lisa Finlay |

ALTERED BEST OF BREED **157****BEST OF OPPOSITE SEX** **154****BEST OF BREED**

| | | | | |
|------------|---|-------------------------------------|---------------------------------------|---|
| 103 | ISWS BISS Ch UKC Ch Cool Run Andrew Wyeth | Wyeth | 2012-334/04 | 1/15/12 – USA |
| | Jerilynn Adin Safran & Gloria Hyland Fisher | Cool Run Chandon | Cool Run Secret | Jerilynn Adin Safran & Gloria Hyland Fisher |
| 119 | IABCA Hon Ch, ISWS Ch, UKC Gr Ch "PR" Broadway's All I Care About CGC, CGCA TDI SPOT | Flynn | 2015-520/05 | 12/15/15 – USA |
| | Christina Klahn | Morgandell To Go Beyond CGC | Winsome Broadway's Goldikova | Janis Bastain |
| 129 | ISWS Ch, UKC GrCh Solo's K- C You're In My Spot DD DDCN II DDEN DDDI CI2 DDTW | Moo | 2014-428/01 | _____ - USA |
| | Pam Kilby | Gryffyn's Watching the Wheels | UKC K-C Windsheer Crystal Caves | Pam Kilby |

| | | | | |
|------------|--|---------------------------------|--------------------------------|---|
| 137 | MBISS, ISWS Ch, UKC Ch, NAKC & IABCA Ch Velichesto Aleksandrovich OTRCX, SRFCXVI, SOSRC, LCM | Alex | 2009-252/01 | 7/10/09 |
| | Michael & Kathy Leach | Kristull Jaromir | Kristul Arcadia by Tangaloor | Michael & Kathy Leach |
| 145 | Ch ' PR' WindnSatin Diamonds@Midnite | Diamond | 2014-461/01 | 8/16/14 - USA |
| | Mary Childs | WindnSatin Ain't Misbehavin' | Siendo's Comanche Princess | Michele Fink |
| 163 | ISWS Ch, UKC Ch "PR" SpringLane's Hermes | Hermes | 2012-363/02 | 7/27/12 - USA |
| | Theresa Timm-Miller & Jennifer Miller Stewart | Kristull Otherworld Blue | SpringLane's Magical Dasher | Theresa Timm Miller & Jennifer Miller Stewart |
| 185 | ISWS CH, UKC Gr Ch Avalon Picacho | Picacho | | 2/19/13 – USA |
| | Sandra Moore | Avalon Jingle Bell Rock Belozor | Tangaloor Fudge Behaving Badly | Paula Moore & Sandra Moore |
| 201 | ISWS, UKC Gr Ch Gryffyn's Kristull Bolero | Bolero | 2017-651/03 | 5/13/17 – USA |
| | R. Lynn Shell & Victor Whitlock | Gryffyn's Aeyrie Empire | Kristull Tirza | Francie Stull |
| 205 | ISWS Ch, UKC Gr Ch Broadway's Seize the Day @ RNWY | Davey | 2016-563/03 | 8/5/06 - USA |
| | Tina Klahn | Kohana's Trace of Autumn | Winsome Broadway's Goldikova | Cathie Leloff |
| 209 | ISWS Ch UKC Ch IABCA Int'L Ch Velichestvo Sergei ASFA FCh, NOTRA ORC, LGRA SGRC | Sergei | 2009-252/05 | 7/10/09 - USA |
| | Mike & Kathleen Leach | Kristull Jaromir | Kristull Arcadia by Tangaloor | Ashley Caskey |
| 223 | MBISS ISWS Ch, MBIS RBIS UKC Gr Ch Gryffyn's Aeyrie Empire, JOR GRC | Deuce | 2011-30/02 | 1/11/11 |
| | R. Lynn Shell & Víctor Whitlock | Gryffy's Fade Into You | Gryffyn's Aeyrie Centerfold | R. Lynn Shell & Victor Whitlock |
| 114 | UKC Gr Ch Solo's Girl On Fire | Katniss | 2016-565/01 | 6/27/16 – USA |
| | Pam Kilby | Cool Run Andrew Wyeth | K-C Windsheer Crystal Caves | Pam Kilby |
| 122 | ISWS Ch, UKC Gr Ch IABCA Ch Cool Run Winsome Blondine FCH | Dina | 2012-364/06 | 7/4/12 – USA |
| | Gloria Hyland Fisher | Firebird's Star Risen Phoenix | DragonsGate Miata by Cool Run | Gloria Hyland Fisher & Iola Stetson |
| 150 | HIT UKC UR01 GrCh, ISWS Ch Starfyre Sonett, IC, RN, CGC | Sonnet | 2013+422/010 | 12/30/13 – USA |
| | Keith & Jolene Hicks | Velichestvo Sergei | Allagante Sahara Starfyre | Jolene & Keith Hicks |

| | | | | |
|------------|--|---------------------------------------|-----------------------------------|--------------------------------------|
| 164 | ISWS DC, UKC Ch "PR" SpringLane's Sweet Pea, FCh, SRC, LLC, CGC | Sweet Pea | 2008-218/03 | 4/5/08 -USA |
| | Theresa Timm Miller | SpringLane SilverStreak O'RR | "PR" Kristull Yahuda | Theresa Timm Miller |
| 194 | ISWS Ch, UKC Gr Ch Kristull Yuma | Yuma | 2016-574/05 | 7/26/16 – USA |
| | Francie Stull | Avalon Picacho | Kristull Tirza | Paula Moore & Sandra Moore |
| 200 | BISS UKC & ISWS CH Winsome's Zenyatta at Attaway | Zee | 2014-430/04 | 2/24/14 – USA |
| | Jane Taylor | Lagniappe TiCayenne Cool Run | Allagante Hot Tamale | Melissa Pearce & Iola Stetson |
| 204 | ISWS Ch Windspirit Allagante Sienna ASFA LCM2, SORFC, SGRC | Sienna | 2014-438/02 | 4/30/14 - USA |
| | Lucille Meale, Jerilynn Adin Safran & Gloria Hyland Fisher | Windspirit Allagante Nitro 2 Go | Windspirit Cool Run Talahi | Paul & Karen Sanders |
| 218 | ISWS CH, UKC CH, UR01, UCI Int'l Puppy Ch/JrCh, KC_USA Jr Ch Starfyre Charoit, CGN, SDDA SD-S, CRN-MCL, ITD | Cher | 2013-393/05 | Lisa Finlay, Keith & Jolene Hicks |
| | Jolene & Keith Hicks | Allagante Christian Dior | Kristull Azure Twilight Allure | Lisa Finlay, Keith & Jolene Hicks |
| 262 | ISWS Ch, UKC Gr SummerSpirit Gryffyn's Farrah | Farrah | 2014-445/01 | 5/31/14 – USA |
| | R. Lynn Shell & Victor Whitlock | Gryffyn's Aeyrie Stop and Stare | Summersspirit Libra | R. Lynn Shell & Victor Whitlock |

BEST OF BREED 150

BEST OF OPPOSITE SEX 163

BEST OF WINNERS 202

AWARD OF MERIT 103 200 17 222 194 114 122

BEST VETERAN 107

BEST OF OPPOSITE SEX VETERAN 222

BEST BRED BY EXHIBITOR 202

BEST PUPPY IN SHOW 115

BEST OF OPPOSITE SEX PUPPY 138

STUD DOG

| | | | | |
|------------|---|---------------------------------|--------------------------------|---|
| 103 | ISWS BISS Ch UKC Ch Cool Run Andrew Wyeth | Wyeth | 2012-334/04 | 1/15/12 – USA |
| 3 | Jerilynn Adin Safran & Gloria Hyland Fisher | Cool Run Chandon | Cool Run Secret | Jerilynn Adin Safran & Gloria Hyland Fisher |
| 145 | Ch ‘ PR’ WindnSatin Diamonds@Midnite | Diamond | 2014-461/01 | 8/16/14 - USA |
| 1 | Mary Childs | WindnSatin Ain’t Misbehavin’ | Siendo’s Comanche Princess | Michele Fink |
| 185 | ISWS CH, UKC Gr Ch Avalon Picacho | Picacho | | 2/19/13 – USA |
| 2 | Sandra Moore | Avalon Jingle Bell Rock Belozor | Tangaloor Fudge Behaving Badly | Paula Moore & Sandra Moore |

BEST STUD DOG**145****BROOD BITCH**

| | | | | |
|------------|---|----------------------------|-----------------------------|---|
| 106 | UKC Ch Attaway-Kinobi Tanzanite | Tanzy | 2014-462/02 | 9/14/14 – USA |
| 4 | Melissa Pearce & Rebecca Peters Campbell | Firebirds Dare to Dream | WindnSatin Golden Delicious | Mary Childs |
| 150 | HIT UKC UR01 GrCh, ISWS Ch Starfyre Sonett, IC, RN, CGC | Sonnet | 2013-422/010 | 12/30/13 – USA |
| 1 | Keith & Jolene Hicks | Velichestvo Sergei | Allagante Sahara Starfyre | Jolene & Keith Hicks |
| 162 | ISWS DC, UKC Ch “PR” SpringLane’s Magical Dasher, FCh, LCM, SRC, CIC, TT, CGC | Dasher | 2005-165/06 | 12/2/05 – Ohio |
| 3 | Theresa Timm-Miller | “PR” Kristull Yashi, CGC | “PR” Kristull Yahuda | Jennifer Miller-Stewart & Theresa Timm Miller |
| 222 | ISWS Ch UKC GrCh IABCA IntCh NAKC Int Ch Allagante Hot Tamale | Tootsie | 2008-212/03 | 4/2/08 – USA |
| 2 | Paul & Karen Sanders | WindDancer Tocho Allagante | Kristull Undeniably Simone | Iola Stetson & Jane Taylor |

BEST BROOD BITCH**150**

BRACE

| | | | | |
|----------------------------|---|-----------------------------|-----------------------------------|---|
| 153/156 1 | UKC URO1 GrCh Starfyre Gold Zircon LCM, EC1, GRC, JOR, RN, ITD, CGC | Khan | 2013-393/07 | 6/2/13 – USA |
| | Keith & Jolene Hicks | Allagante Christian Dior | Kristull Azure Twilight Allure | Jolene & Keith Hicks |
| 1 | UKC Ch Startfyre KoroitOpalatInPhenite | Opa! | 2013-393/01 | 6/2/13 |
| | Keith & Jolene Hicks | Allagante Christian Dior | Kristull Azure Twilight Allure | J Vookles |
| 163/168 2 | ISWS Ch, UKC Ch “PR” SpringLane’s Hermes | Hermes | 2012-363/02 | 7/27/12 - USA |
| | Theresa Timm-Miller, Jennifer Miller Stewart | Kristull Otherworld Blue | SpringLane’s Magical Dasher | Theresa Timm Miller & Jennifer Miller Stewart |
| 2 | “PR” SpringLane’s Hera | Hera | 2012-363/05 | 7/27/12 – USA |
| | Theresa Timm Miller, Jennifer Miller Stewart | Kristull Otherworld Blue | SpringLane’s Magical Dasher | Theresa Timm Miller & Jennifer Miller Stewart |
| 171/211 | ABI Jr. Ch Starfyre Shenanigans | Shane | 2018-681/01 | 4/1/18 - California |
| ABS | Keith & Jolene Hicks | SummersSpirit Nick | Starfyre Sonnet | Ruth Ann Miller, Keith & Jolene Hicks |
| | Starfyre Prankster | Joker | 2018-681/03 | 4/1/18 – California |
| ABS | Keith & Jolene Hickss | SummersSpirit Nick | Starfyre Sonnet | Ashley Caskey, Andrew Huston, Keith & Jolene Hicks |

BEST BRACE**153/156**

| | | | | | | | | |
|--|--|--|--|--|--|--|--|--|
| | | | | | | | | Shaded non-regular classes do not earn points |
| | | | | | | | | POINTS SCHEDULE |
| | | | | | | | | 1 Dog = 0 points |
| | | | | | | | | 2 Dogs = 1 point |
| | | | | | | | | 4 Dogs = 2 points |
| | | | | | | | | 6 Dogs = 3 points |
| | | | | | | | | 8 Dogs = 4 points |
| | | | | | | | | 10+ Dogs = 5 points |

| |
|------------------------|
| WD/WB = <u> 5 </u> |
| RWD/RWB = <u> 5 </u> |

SAWMILL CREEK HOUND COMPETITIONS
 IRON HOUND - FINAL
 SIENNA, owned by Paul & Karen Sanders

| Call Name | Owner(s) | Arm # | Sex | Entered In | ASFA | LGRA | NOTRA | TOTAL |
|-----------|--|-------|-----|------------|----------|----------|--------|-------|
| Fenwick | Emily Buerger | 132 | F | Iron | 1 (310) | 5 (10) | 8 (5) | 14 |
| Fawkes | Emily Buerger | 135 | M | Iron | 11 (155) | N/A | 7 (8) | N/A |
| Kahn | Keith & Jolene Hicks | 153 | M | Iron | 9 (295) | 8 (7) | 9 (0) | 26 |
| Mouse | Steven & Christina Beckerman | 176 | F | Iron | 12 (135) | N/A | N/A | N/A |
| E.Z. | Paul & Karen Sanders | 193 | M | Iron | 3 (306) | 2 (13) | 2 (16) | 7 |
| Sienna | Paul & Karen Sanders | 204 | F | Iron | 2 (307) | 1 (22) | 1 (19) | 4 |
| Salsa | Paul & Karen Sanders & Lucille Meale | 206 | F | Iron | 4 (304) | 8 (7) | 4 (11) | 16 |
| Pagani | Paul & Karen Sanders | 208 | F | Iron | 6 (302) | N/A | N/A | N/A |
| Bourbon | Paul & Karen Sanders | 210 | F | Iron | 8 (298) | 11 (4) | 7 (8) | 26 |
| Rumer | Paul & Karen Sanders | n/a | F | Iron | 3 (306) | 8 (7) | 5 (10) | 16 |
| Conner | J. Vookles | 157 | M | Iron | 7 (300) | 7 (8) | 6 (7) | 20 |
| Possom | J. Vookles | 159 | M | Iron | 10 (293) | 6 (9) | 8 (5) | 24 |
| Smoky-B | Don & Hutsien Brown | N/A | M | Iron | 7 (300) | 9 (6) | 8 (5) | 24 |
| Rocky | Don & Hutsien Brown | N/A | M | Iron | 1 (310) | 4 (10.5) | 4 (11) | 9 |
| Denali | Richard & Chris Hunter & Don & Hutsien Brown | N/A | M | Iron | 5 (303) | 3 (12) | 3 (12) | 11 |
| Tani | Laura Vondermuhll | 124 | F | Iron | 4 (304) | 7 (8) | 6 (7) | 17 |
| Carina | Laura Vondermuhll | 126 | F | Iron | 4 (304) | 8 (7) | 7 (8) | 19 |
| Aria | Laura Vondermuhll | 128 | F | Iron | 5 (303) | N/A | 2 (16) | N/A |
| Kohl | Ruth Ann Miller, Keith & Jolene Hicks | 169 | M | Iron | 6 (302) | N/A | N/A | N/A |

Iron Hound = ASFA, LGRA & NOTRA

Triathlete = Conformation, ASFA, LGRA or NOTRA

Pentathlete = Conformation, ASFA and any other three event scores (Rally O, Obedience, LGRA or NOTRA)

SAWMILL CREEK HOUND COMPETITIONS - FINAL

PENTATHLETE

KHAN - owned by Keith & Jolene Hicks & J. Vookles

| Call Name | Owner(s) | Arm # | Sex | Entered In | Rally Score | Obedience Score | Conform Placement | ASFA | LGRA | NOTRA | TOTAL |
|-----------|---------------------------------------|-------|-----|-------------|-------------|-----------------|-------------------|---------|-------|-------|-------|
| Khan | Keith & Jolene Hicks, J. Vookles | 153 | M | Pentathlete | 1 (97) | 1 (181) | 2 | 3 (295) | 1 (8) | N/A | 8 |
| Kohl | Ruth Ann Miller, Keith & Jolene Hicks | 169 | M | Pentathlete | NQ | 2 (177) | 3 | 1 (302) | N/A | N/A | N/A |
| Conner | J. Vookles | 157 | M | Pentathlete | 2 (86) | N/A | 4 | 2 (300) | 2 (7) | 1 (7) | 11 |
| Possum | J. Vookles | 159 | M | Pentathlete | NQ | N/A | 1 | 4 (293) | 3 (6) | 2 (5) | N/A |

PENATHLETE = Conformation, ASFA and any three other scores (rally obedience, obedience, LGRA or NOTRA)

SAWMILL CREEK HOUND COMPETITIONS

TRIATHLETE - FINAL

SIENNA, owned by Paul & Karen Sanders

| Call Name | Owner(s) | Arm # | Sex | Entered In | Conform Placement | ASFA | LGRA | NOTRA | TOTAL |
|-----------|---------------------------------------|-------|-----|------------|-------------------|---------|--------|--------|-------|
| Fawkes | Emily Buerger | 135 | M | Triathlete | 3 | 8 (155) | N/A | 4 (8) | 15 |
| Kahn | Keith & Jolene Hicks | 153 | M | Triathlete | 2 | 7 (295) | N/A | 7 (0) | 16 |
| Mouse | Steven & Christina Beckerman | 176 | F | Triathlete | 6 | 9 (135) | N/A | N/A | N/A |
| Kohl | Ruth Ann Miller, Keith & Jolene Hicks | 169 | M | Triathlete | 8 | 4 (302) | NA/ | N/A | N/A |
| E.Z. | Paul & Karen Sanders | 193 | M | Triathlete | 7 | 2 (306) | 2 (13) | N/A | 11 |
| Sienna | Paul & Karen Sanders | 204 | F | Triathlete | 5 | 1 (307) | 1 (22) | NA | 7 |
| Salsa | Paul & Karen Sanders & Lucille Meale | 206 | F | Triathlete | 14 | 3 (304) | N/A | 3 (11) | 20 |
| Pagani | Paul & Karen Sanders | 208 | F | Triathlete | 4 | 4 (302) | N/A | N/A | N/A |
| Bourbon | Paul & Karen Sanders | 210 | F | Triathlete | 13 | 6 (298) | N/A | 4 (8) | 23 |
| Conner | J. Vookles | 157 | M | Triathlete | 11 | 5 (300) | 7 (8) | 5 (7) | 21 |
| Possom | J. Vookles | 159 | M | Triathlete | 1 | 7 (295) | 6 (9) | N/A | 14 |
| Tani | Laura Vondermuhll | 124 | F | Triathlete | 9 | 3 (304) | N/A | 5 (7) | 17 |
| Carina | Laura Vondermuhll | 126 | F | Triathlete | 12 | 3 (304) | N/A | 4 (8) | 19 |
| Aria | Laura Vondermuhll | 128 | F | Triathlete | 10 | 4 (302) | N/A | 2 (16) | 16 |

Triathlete = Conformation, ASFA and LGRA or NOTRA

