

# ***Fall 2022***

# ***Lone Star Classic***

**PREMIUM LIST**

**A Southwest Regional Specialty**  
**Proudly Sponsored by:**  
**Silken Windhounds Texas Tapestry**

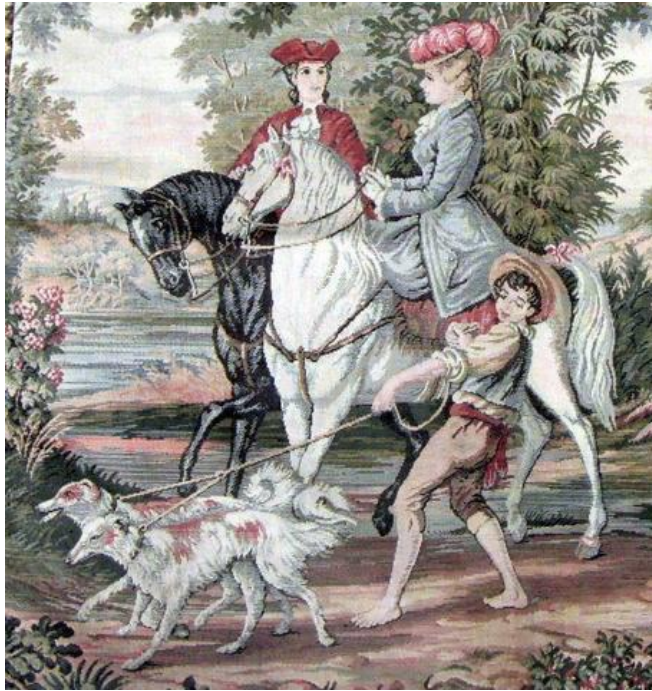

Sanctioned by



**1 SPECIALTY SHOW**  
**Thursday, November 17<sup>th</sup>, 2022**  
**Located and held at:**  
**Bell County Expo Center**  
**301 W Loop 121, Belton, TX 76513**

## **Fall Lone Star Classic Agenda:**

These events are held under International Silken Windhound Society Show Rules

**Thursday, November 17th, 2022**

**ISWS Specialty Show – Both Regular and Non-Regular Classes**

**Show starts at 12:00 pm**

**Judge: C.C. Alberta Evans**

### **Officers of SWTT**

President..... Kent Jones  
Vice President..... Rick Carr  
Secretary..... Trisha Graber  
Treasurer/Membership..... Jan Decker

### **Fall Lone Star Classic 2022 Committee**

Lone Star Classic Show Chair.....Kent Jones  
Show Coordinator..... Jan Decker  
Catalog Committee..... Kent Jones, Jan Decker  
Hospitality Committee.....Lynn Wall  
Welcome Bag Committee..... TBA  
Premium Committee..... Rick Carr, Kent Jones, Jan Decker  
Ribbon Awards Committee..... Rick Carr, Jan Decker  
Trophy Committee.....Rick Carr, Jan Decker  
Ring Steward..... Loma Foster  
Official Show Photographer..... Malinda Julian

**Conformation Show Entry Fees:**

*(No Day of Show Entries will be accepted)*

**Regular Classes:**

Puppy (3-6, 6-9 & 9-12, only), Bred-By Exhibitor..... \$ 20.00  
12-18, Novice, American Bred, Field Performance Champion, Open and Best of Breed.. \$ 25.00

**Non-Regular Classes:**

Altered Best of Breed.....\$25.00  
Altered, Veteran..... \$ 20.00  
Jr. Handlers class ..... Free

**ENTRIES ARE DUE NO LATER THAN MONDAY, October 24<sup>th</sup>, 2022 (midnight PST)**

Entries will not be accepted without written or electronic signature and fees

All entries will be put in the catalog exactly as they are listed on the entry form.

Owners are responsible for any errors on those forms.

Please verify the accuracy of your entry information by using the ISWS pedigree database.

**Event Coordinator:**

Jan Decker, Show Coordinator, 34219 Sanders Ranch Rd Magnolia, TX 77355 [jdelonge@hotmail.com](mailto:jdelonge@hotmail.com)

**Location**

Bell County Expo Center  
301 W Loop 121, Belton, TX 76513

**UKC TEXAS Classic information: 6 UKC Shows**

**FACILITY RULES AND SHOW GUIDELINES**

• In accordance with federal, state, and local health authority’s guidance, face coverings are strongly encouraged when inside the facility.

• The building set-up and show committee have complete authority over crating and grooming areas. Crating and grooming will be available on a first-come, first-served basis. There will be absolutely no saving of space by use of tables, chairs, ice chests, ropes, equipment, or any other means for those not present.

- No ex-pens will be allowed in the building for the use of relieving dogs.
- Exhibitors are expected to clean up after their dogs.
- Each exhibitor is responsible for clean conditions around his/her grooming areas - bring your broom, etc.

Fairgrounds RV Camping The Bell County Expo Center offers 30/50 amp power and water hook-ups for RV and trailers. Spots are given on a first-come, first-serve basis (NO reservations are accepted). The cost is \$25 per night.

EVENT PHOTOGRAPHER Malinda Julien Photography: [www.malindajulien.com](http://www.malindajulien.com)

If the above link doesn’t work when you click on it, just copy and paste it into your browser.

### **EMERGENCY VETERINARIANS**

Belton Veterinary Clinic; 707 W Loop 121, Belton, TX 76513; (254) 939-1884, Hours: M-F 8am - 5pm, Sat 8am - 12pm. Animal Emergency Center of Temple-Belton, 3809 South General Bruce Drive Suite 108, Temple, TX 76502, (254) 231-3774, Hours: M\_F 6pm - 8am, Sat 12pm - 8am, Sun 8am - 8am

### **HOTELS**

Hotels for Texas Classic

The first two are right next to the show site:

La Quinta Inn & Suites by Wyndham Belton -229 West Loop 121, Belton, Texas 76513-254-939-2772

Expo In. & Suites -235 W Loop 121, Belton, Tx

76513

254-613-5289

These two are approximately 15-20 min up the road in Temple from the show site.

La Quinta Inn by Wyndham Temple-1604 West Barton Avenue, Temple, Texas 76501-254-771-

Motel 6-802 North General Bruce Drive

Temple, TX 76504- (254) 771-3631

Belton RV Park -has connecting gate to Expo parking lot!

254-939-1961

### **RV Camping**

Fairgrounds RV Camping The Bell County Expo Center offers 30/50 amp power and water hook-ups for RV and trailers. Spots are given on a first-come, first-serve basis (NO reservations are accepted). The cost is \$25 per night. Payments can be made in the business office upon arrival.

**Declination of Entries:** SWTT reserves the right to decline to accept and/or remove any dog due to disease, viciousness, or other cause and no one shall have any claim against the aforementioned club, committee or owner for such action. No refund of any entry fees will be made.

**Medical Emergency:** In the case of **ANY** medical emergency, 911 will be called.

**Cell Phones:** Please turn off all cell phones before entering the show ring.

**WASTE: PLEASE PICK UP AFTER YOUR PET.** It is not our responsibility to clean up after your animals and prefer you to dispose of it in the provided containers. Please be respectful of the facilities.

### **Trophy Donations and Sponsorships**

For a list of sponsorships of conformation classes and placements please see sponsorship form. If you would like to sponsor a specific award or have a special dedication included in the catalog, please contact Jan for more information at [jdelonge@hotmail.com](mailto:jdelonge@hotmail.com) or (832) 326-8224.

### **Catalog Advertising**

Ad space is available in this year's catalog for the following prices:

Full Page Color - \$36.00

Full Page B&W - \$26.00

Half Page Color - \$31.00

Half Page B&W - \$21.00

Business Card - \$10.00

Kennel Biography (B&W) - \$10.00

\*\*This can be a short history of your kennel, your goals, breeding ethics, etc. and may contain one picture or logo. It must be no longer than half a page, approximately 300 words.

\*\*\*\*\*

\*\*\*\*\*ALL ADS MUST BE CAMERA READY FOR PRINTING\*\*\*\*\*

\*\*\*\*\*

Please submit your ads print ready in Word or PDF to Jan Decker. Payment can be sent via PayPal to [SilkenWTT@yahoo.com](mailto:SilkenWTT@yahoo.com), please include catalog advertising in the note. Deadline for submission is October 14<sup>th</sup> 2022. Please submit your ads in Word, JPEG or PDF, ready to print. All ads will be printed in black and white. If you have any questions about advertising, please contact Jan Decker at [jdelonge@hotmail.com](mailto:jdelonge@hotmail.com) or 832.326.8224.

(AKA what class do I enter my dog in?)

There are different kinds of classes in every ISWS Specialty show. There are Regular and Non-regular classes, Altered classes, and Junior Handler and Showmanship. All approved shows must offer the Regular Classes. Some classes are "optional" and every sponsoring club decides which of these Optional Classes they also wish to offer. All of the regular classes are available for both dogs and bitches. Dogs are judged first, followed by bitches, preceded or followed by various non-Regular classes.

Below are descriptions of all of the classes. Use them to determine where you wish to enter your dog(s).

**\*\*Please note you may only enter in ONE class for each dog.**

**\*\*The only exception to this is a Junior Handler may show a dog that is also entered in a non-regular class or a regular class.**

### Regular Classes for Dogs and Bitches

**In all puppy and the 12-18 months classes, the age of the puppy is determined on the day of the show, not the date of entry or registration.**

**6-9 Month Puppy** - For puppies that are at least 6 but less than 9 months old on the date of the show.

**9-12 Month Puppy** - For puppies that are at least 9 but less than 12 months old on the date of the show.

**\*\*\*\*ONLY First place in each of these classes; non- regular 3-6, 6-9 and 9-12 puppy classes, will compete for Best Puppy in Show. \*\*\*\***

**12-18 Month** - For all dogs at least 12 months of age and less than 18 months old, that are not ISWS Champions. **This class IS NOT qualified to compete for BEST PUPPY.**

**Novice** - This class is for dogs (except ISWS champions) 6 months of age or older that have not yet won (a) 3 first-place prizes against competition in the Novice Class or any ISWS, UKC or ICKC class, (b), 3 or more points towards their ISWS championship or (c) have earned a championship from another venue (UKC or ICKC) prior to the date of the closing of entries. [L]  
[SEP]

**Bred- By Exhibitor** - The Bred-By Exhibitor class has the following requirements:

- Six months of age or older on the date of the show
- Not a champion of record in ISWS on the date of the show
- Must be Owned or co-owned by any of the breeders of record on the date of the show
- Handler must be a breeder of record and an owner/co-owner of the entered dog. In any subsequent classes for which the dog becomes eligible there are no handler restrictions.

**American Bred** - For all dogs, except ISWS champions, who are 6 months of age or over, that were whelped in the US, by reason of a mating that occurred in the US.

**Field Performance** - For all dogs, except ISWS champions that have earned a performance championship for straight racing, oval racing, lure coursing or open field coursing. Eligibility for this class requires proof of a championship title for straight racing (ISWS or LGRA), oval racing (ISWS or NOTRA), lure coursing (ISWS or ASFA) or open field coursing (NOFCA or other recognized open field coursing assn) be submitted with a show entry. No ISWS CH may enter this class as it is a regular class.

**Open** - For any dogs 6 months of age or older.

**Winners -** Winners is not a class you enter. The right to go in to the Winners class is earned by having won a regular class. Following the judging of the Regular Classes each class winner will be called to the ring to compete for Winner's Dog. After Winner's is awarded, the dog/bitch that was second in the same class from which the Winner came will be called to the ring to compete for Reserve Winners. The Winners Dog and Winners bitch will compete for Best of Winners and Best of Breed. Both Winners Dog and Winners Bitch receive points toward their ISWS championship.

**Best of Breed** - For all ISWS Champions of record, plus Winners Dog, Winners Bitch, Best Veteran dog, and Best Veteran Bitch.

### **Non-Regular Classes for Dogs and/or Bitches**

**3-6 Month Puppy** - For puppies at least 3 but less than 6 months on the date of the show. **(First place in this class will compete for Best Puppy in Show)**

**Altered Novice** — This class is for all altered dogs (except ISWS or Altered ISWS champions) 6 months of age or over that have not yet won (a) 3 first-place prizes against competition in the Altered Novice Class or any ISWS, UKC or ICKC class, (b) 3 or more points towards their Altered ISWS championship or (c) have earned a championship from another venue (UKC or ICKC) prior to the date of the closing of entries. 

**Altered Open** - For all altered dogs (except ISWS or Altered ISWS champions) 6 months of age or over.

**Altered Best of Breed**- For all Altered ISWS Champions of record, plus Altered Winners Dog and Altered Winners Bitch

**Best Altered -** Winners is not a class you enter. The right to go in to the Winners class is earned by having won an Altered class. Following the judging of the Altered Classes each class winner will be called to the ring to compete for Best Altered. After Altered Best of Breed is awarded, the dog of the opposite sex to the Best Altered BOB will be awarded Best of Opposite Sex Altered.

**Veterans-** For all dogs/bitches 7 years of age and over. Classes are often divided in to 7-10 years, and 10 years and over. **Both Veteran Dog and Veteran Bitch winners will compete in Best of Breed.**

**Junior Handler and Showmanship** - These classes are for children aged 2 -18. Junior Handlers are divided into 2-4 and 4-8 years of age, Junior Showmanship is for children ages 8-18, divided into 8-12 and 12-18. Junior Handlers must be accompanied/assisted in the ring by an adult. Any Junior may show any dog entered in any class, regular or non-regular, altered or in-tact, that is entered in the show.

**Best of Breed** - ISWS Champions of Record, Winners Dog, Winners Bitch, and each Veteran Class Winner only, will be able to compete for Best of Breed.

**\*\*\*\*\*Please Read Very Important\*\*\*\*\***

### **ISWS Show Rules page 11:**

**SECTION 3 — Conditions Affecting Eligibility of Dogs**  No entry may be made and no entry shall be



accepted by a Show Secretary which specifies any condition as to its acceptance.

1. Any Silken Windhound shall be eligible to be entered in an ISWS show if it meets one of the following conditions: <sup>[L]</sup><sub>[SEP]</sub>a) the dog is individually registered and entered into the ISWS Stud Book; or b) the dog is part of an ISWS-registered litter that has been assigned a Litter <sup>[L]</sup><sub>[SEP]</sub>Number. <sup>[L]</sup><sub>[SEP]</sub>
  2. Any Silken Windhound that is part of an ISWS-registered litter with a previously <sup>[L]</sup><sub>[SEP]</sub>assigned Litter Number may be entered in an ISWS show. Such a dog will remain eligible to enter additional ISWS shows for 30 days after the date of the first show in which the dog was entered. The dog must be individually registered with the ISWS during that 30 day period. <sup>[L]</sup><sub>[SEP]</sub>
  3. If the dog is not individually registered with the ISWS during that 30-day period, any points, majors, or championships earned may be lost unless the owner of the dog can clearly demonstrate (in writing to the ISWS Show Recorder and the ISWS Registrar) that the delay in registration is due to circumstances beyond the control of the owner. <sup>[L]</sup><sub>[SEP]</sub>
- .....

### Special Awards

**Award of Merit** - Awards of Merit will be available which the judge may award at his discretion immediately after the selection of Best of Breed, Best of Winner, and Best of Opposite Sex. The number of Awards of Merit will be determined by the total entry at the show.

**Best Puppy** - Best Puppy will be selected from the Puppy Class winners (3-6, 6-9, 9-12) following the judging of Best of Breed competition. Only dogs not defeated in a Puppy Class are eligible to compete. (If the winner of a class is not present for judging of Best Puppy, the 2nd place in the class may not take its place. If Best of Winners or Best of Breed is from the Puppy Class, it is automatically the Best Puppy in Regular Classes.

**Best Altered** - Best Altered will be selected from the Altered Class winners following Best of Breed competition.

**Best Bred-by Exhibitor** - Best Bred by Exhibitor will be selected from the Bred By Exhibitor class winners following Best of Breed.

**Best Veteran** - Best Veteran will be selected from the Veteran class winners following Best of Breed. If Best of Breed is from the veteran class, it is automatically Best Veteran in Show.

**Best Junior Handler** – Best Junior Handler will be selected from the Junior Handlers class winners.

**Masks will be encouraged in the building. Please be prepared and bring your own mask!**

### **ATTENTION EXHIBITORS GENERAL**

- For all emergencies, call 911.
- The show site will be available to exhibitors : Thursday at 8:00am



- Canadian exhibitors must submit entries with checks drawn on U.S. accounts or with international money order in U.S. funds.
- There will be no refund for duplicate entries.
- Dogs need be present only for scheduled judging and will be released if not needed for further judging.
- Dogs must be ready for judging. Neither the Club nor their Show Secretary will be responsible or obligated to furnish any service for notifying exhibitors or their agents of Breed or Class judging. Judges need not wait for any dog holding up a class. Owners or agents alone are responsible for the presence of their dogs in the judging rings. Dogs which, according to their owner's records, have completed the requirements for a Championship after the closing of entries, but whose Championships are unconfirmed, may be transferred to the Best of Breed competition provided this transfer is made by the Show Secretary at least one-half hour prior to the start of any regular judging.
- The show-giving Club, the Show Secretary, their agents, employees, etc., assume no responsibility for any loss, damage or injury sustained by exhibitors, handlers, or to any of their dogs or property and further assume no responsibility for injury to children.
- The welfare of an exhibitor's child is assumed to be the responsibility of the exhibitor. It is distinctly understood that exhibitors will exercise control and restraint over their children while attending these shows.
- The Club reserves the right to substitute a prize of equal or greater value.
- All trophies must be claimed the day of the show - None will be mailed.
- Exhibitors should follow their veterinarians' recommendation to assure their dogs are free of internal and external parasites, any communicable diseases, and have appropriate vaccinations.
- Returned checks do not constitute a valid entry fee. The Show Secretary will add a collection fee to the amount of each returned check.
- Entry Fee will not be refunded in the event that a dog is absent, disqualified, excused by Veterinarian or barred from competition by action of the Show Committee.
- No entry fees will be refunded if the show cannot open or be completed by reason of riots, civil disturbances, fire, extreme and/or dangerous weather conditions, an Act of God, public emergency, act of a public enemy, strikes or any other cause beyond the control of the Club or the Show Secretary.
- No entry shall be submitted and no entry shall be accepted which specifies any condition as to its acceptance. Entries will not be accepted without fees or signatures.
- Changes, additions or corrections to entry forms must be received in writing or by telegram prior to close of entries. Those received by telephone are not acceptable.

## Official Lone Star Classic Entry Form

International Silken Windhound Society, INC.

Thursday, November 17<sup>th</sup>, 2022

Email **ENTRIES** payable through PayPal only to: [SilkenWTT@yahoo.com](mailto:SilkenWTT@yahoo.com) Using Friends and Family

**ALL Entries CLOSE at Midnight, Pacific Time, Monday, October 24th, 2022**

after which time entries cannot be accepted, canceled or substituted

Breed: Silken Windhound

Show(s) Entered:

I have enclosed \$\_\_\_\_\_ for entry fees

Sex: M F < CIRCLE ONE> Call Name: \_\_\_\_\_

Name of Jr. Handler (if entering that class) \_\_\_\_\_

Class Entered: \_\_\_\_\_

Full name of dog (include titles) \_\_\_\_\_

ISWS Reg. # \_\_\_\_\_ DOB: \_\_\_\_\_ Place of birth: USA\_\_ Foreign\_\_

Breeder(s): \_\_\_\_\_

Sire: \_\_\_\_\_

Dam: \_\_\_\_\_

Owner(s): \_\_\_\_\_

Owners Address: \_\_\_\_\_ CITY: \_\_\_\_\_ State: \_\_\_\_\_ ZIP: \_\_\_\_\_

Telephone: \_\_\_\_\_

Email: \_\_\_\_\_

Owner(s) Kennel Name: \_\_\_\_\_

Name of Owners' Agent (if any) at show: \_\_\_\_\_

I CERTIFY that I am the actual owner of this dog, or that I am the duly authorized agent of the actual owner whose name I have entered above. In consideration of the acceptance of this entry I (we) agree to abide by the rules and regulations of the ISWS, INC. in effect at the time of this show, obedience or rally trial, and by any additional rules and regulations appearing in the premium list for this show, obedience or rally trial, and further agree to be "bound" by the agreement printed on the reverse side of this entry form. I (we) certify and represent that the dog entered is not a hazard to persons or other dogs. This entry is submitted for acceptance on the foregoing representation and agreement.

Signature of owner or his agent duly authorized to make this entry \_\_\_\_\_

(Typed or digital signature is acceptable)

Agreement

I/we agree that the club holding this event has the right to refuse this entry for cause which the club shall deem sufficient. In consideration of the acceptance of this entry and of the holding of this event and of the opportunity to have the dog judged and to win prizes, ribbons, or trophies, I/we agree to hold the ISWS, their members, directors, governors, officers, agents, superintendents, event secretaries and committee members, as well as the owner/lessee of the premises and any provider of services that are necessary to hold this event and any employees or volunteers of the aforementioned parties, including judges, secretaries, and stewards, harmless from any claim for loss or injury which may be alleged to have been caused directly or indirectly to any person or thing by the act of this dog while in or about the event premises or grounds or near any entrance thereto, and I/we personally assume all responsibility and liability for any such claim; I/we further agree to hold the aforementioned parties harmless from any claim for loss, injury or damage to this dog.

Additionally, I/we hereby assume the sole responsibility for and agree to indemnify, defend and save the aforementioned parties harmless from and all loss and expense (including legal fees) by reason of the liability imposed by law upon any of the aforementioned parties for damage because of bodily injuries, including death, at any time resulting therefrom, sustained by any person or persons, including myself/ourselves, or on account of damage to property, arising out of or in consequence of my/our participation in this event, however such injuries, death or property damage may be caused, and whether or not the same parties or any of their employees, agents, or any other persons. I/we agree that any cause of action, controversy or claim arising out of or related to the entry, exhibition or attendance at the event between the SWTT Committee and myself/ourselves or as to the construction, interpretation and effect of this agreement shall be settled by arbitration pursuant to the applicable rules of the American Arbitration Association. Your signature on the Registration and Entry form indicates your agreement to abide by all the statements set forth on the "Agreement" and "Notice to Exhibitors." If you are submitting electronically, your electronic signature in the Signature line stands in lieu of your written signature. Registration and Entry forms without a signature will not be considered valid entries.

Signature of owner or his agent duly authorized to make this entry \_\_\_\_\_  
(Typed or digital signature is acceptable)

Please scan and send completed entry and order forms to:  
Jan Decker, Show Secretary at: [jdelonge@hotmail.com](mailto:jdelonge@hotmail.com)

PayPal to: [SilkenWTT@yahoo.com](mailto:SilkenWTT@yahoo.com) using friends and family  
**\*\*Be sure to include your PayPal receipt with your entries.**

**Note:** Entries will be acknowledged via email

Bring proof of entries and orders with you to the show.

# Lone Star Classic 2022 Official Pre-Order and Payment Summary Form

Send all entry forms and payment to:

Jan Decker  
34219 Sanders Ranch Rd  
Magnolia, TX 77355  
jdelonge@hotmail.com

Entries are made only through PayPal: [SilkenWTT@yahoo.com](mailto:SilkenWTT@yahoo.com)  
using Friends and Family

NO CHECKS WILL BE ACCEPTED

Please send **Paypal payment** confirmation and **PDF formatted entries** to Jan Decker at the email in the box above.

<b>Entries:</b> Number of entries SWTT	_____ x \$25.00	= \$ _____
	_____ x \$20.00	= \$ _____
<b>Prepaid Catalog for SWTT Specialty</b>	_____ x \$15.00	= \$ _____
<b>Catalog Advertising</b>		= \$ _____

**TOTAL:** \_\_\_\_\_

**NO ENTRIES OR ORDERS WILL BE TAKEN WITHOUT PAYMENT IN FULL**

**\*\*ALL ENTRIES MUST BE EMAILED IN PDF FORMAT\*\***

**\*\*\*PayPal: be sure to enclose your receipt with your entries\*\***

Owner's Name: \_\_\_\_\_

Owner's Address: \_\_\_\_\_

City, State, Zip: \_\_\_\_\_ Cell Phone: \_\_\_\_\_

Owner's Email: \_\_\_\_\_