



PREMIUM LIST

A Southeast Regional Specialty Proudly

Sponsored by:

South East Windhound Society

Sanctioned by



TWO SPECIALTY SHOWS

Saturday, April 11, 2026

LGRA April 12, 2026

Located and held at:

Kominek Farms

99 Glendale Rd

Limestone TN, 37681

Spring SEWStice Agenda

<p>Saturday, April 11, 2026 Two ISWS Specialty Shows 8:00am: Check-in 9:00am: ISWS Specialty Show 1 - Judge Selma Kominek After lunch*: ISWS Specialty Show 2 - Judge Kristen Suhrenbrock Approximately 6:00 pm: Catered dinner at Kominek Farms *Not to begin before 1:00pm</p> <p>LGRA** hosted by Gazehound Association of the Smoky Mountains at Kominek Farms.</p>	<p>Sunday April 12, 2026 LGRA and DASH hosted by Gazehound Association of the Smoky Mountains at Kominek Farms. DASH payable with show entry Please see the LGRA premium posted at https://www.facebook.com/groups/1905581446391196 when available.</p> <p>Enter LGRA: https://rb.gy/2g50th</p> <p>**Specialty ribbons only offered Sunday</p>
--	---

PLEASE NOTE: The conformation ring and LGRA track are not within visible or reasonable walking distance of one another. All exhibitors entering LGRA in conjunction with the ISWS Specialty on Saturday do so at their own risk. Rings and starting lines **will not** be held for absent exhibitors.

These events are held under International Silken Windhound Society Show Rules.

Conformation Show Entry Fees

No Day of Show Entries will be accepted

Regular Classes.....\$25
 Puppy (6-9 months & 9-12 months only)
 12-18 months
 Novice
 Bred-By Exhibitor
 American Bred
 Field Performance Champion
 Open
 Best of Breed

Non-Regular Classes.....\$25
 Puppy 3-6 months
 Altered
 Altered Best of Breed
 Veteran

ENTRIES ARE DUE NO LATER THAN Wednesday, March 25, 2026 (11:59pm EST)

or postmarked by March 25 if mailed.

Entries will not be accepted without written or electronic signature and fees.

All entries will be put in the catalog exactly as they are listed on the entry form.

Owners are responsible for any errors on those forms.

Please verify the accuracy of your entry information by using the ISWS pedigree database.

Event Coordinator

Amie Perkins
 PO Box 400
 Haw River, NC 27258

southeastwindhoundsociety@gmail.com

Location

Kominek Farms
 99 Glendale Rd
 Limestone TN, 37681

ISWS Conformation Classes

“What class do I enter my dog in?”

There are different kinds of classes in every ISWS Specialty Show. There are Regular and Non-Regular classes, Altered classes, and Junior Handler and Showmanship. All approved shows must offer the Regular Classes. Some classes are optional, and every sponsoring club decides which of these optional (Non-Regular) classes they also wish to offer. All of the Regular Classes are available for both dogs and bitches. Dogs are judged first, followed by bitches, preceded or followed by various Non-Regular Classes.

Below are descriptions of all of the classes. Use them to determine where you wish to enter your dog(s).

****Please note you may only enter ONE class for each dog. The only exception to this is that a Junior Handler may show a dog that is also entered in a non-regular class or a regular class.****

Regular Classes for Dogs and Bitches

In all Puppy and 12-18 months classes, the age of the puppy is determined on the day of the show, not the date of entry or registration.

6-9 Month Puppy - For puppies that are at least 6 months of age but less than 9 months old on the date of the show.

9-12 Month Puppy - For puppies that are at least 9 months of age but less than 12 months old on the date of the show.

**ONLY first place in each of the following classes will compete for Best Puppy in Show:
3-6 month (non-regular), 6-9 month, and 9-12 month**

12-18 Months - For all dogs at least 12 months of age and less than 18 months old, that are not ISWS Champions.

This class IS NOT qualified to compete for BEST PUPPY.

Novice - This class is for dogs (except ISWS champions) 6 months of age or older that have not yet earned:

- (a) 3 first-place prizes against competition in the Novice Class *or* any other ISWS, UKC, or ICKC class
- (b) 3 or more points towards their ISWS championship
- (c) a championship from another venue (UKC or ICKC) prior to the date of the closing of entries

Bred-By Exhibitor - The Bred-By Exhibitor class has the following requirements:

- 6 months of age or older on the date of the show
- Not a champion of record in ISWS on the date of the show
- Must be owned or co-owned by any of the breeders of record on the date of the show
- Handler must be a breeder of record and an owner/co-owner of the entered dog. In any subsequent classes for which the dog becomes eligible there are no handler restrictions.

American Bred - For all dogs, except ISWS champions, who are 6 months of age or over, that were whelped in the US, by reason of a mating that occurred in the US.

Field Performance - For all dogs, except ISWS champions, that have earned a performance championship for straight racing, oval racing, lure coursing or open field coursing. Eligibility for this class requires proof of a championship title for straight racing (ISWS or LGRA), oval racing (ISWS or NOTRA), lure coursing (ISWS or ASFA) or open field coursing (NOFCA or other recognized Open Field Coursing association) to be submitted with a show entry. *No ISWS CH may enter this class as it is a regular class.*

Open - For any dogs 6 months of age or older.

Winners - *Winners is not a class you enter.* The right to go into the Winners class is earned by having won a regular class. Following the judging of the Regular Classes, each class winner will be called to the ring to compete for Winner's Dog. After Winners is awarded, the dog/bitch that was second in the same class from which the Winner came will be called to the ring to compete for Reserve Winners. The Winners Dog and Winners Bitch will compete for Best of Winners and Best of Breed. Both Winners Dog and Winners Bitch receive points toward their ISWS championship.

Best of Breed - For all ISWS Champions of record, plus Winners Dog, Winners Bitch, Best Veteran Dog, and Best Veteran Bitch.

Non-Regular Classes for Dogs and Bitches

3-6 Month Puppy - For puppies at least 3 but less than 6 months on the date of the show. *First place in this class will compete for Best Puppy in Show.*

Altered Open - For all altered dogs (except ISWS or Altered ISWS champions) 6 months of age or over.

Altered Best of Breed - For all Altered ISWS Champions of record, plus Altered Winners Dog and Altered Winners Bitch.

Best Altered - *Winners is not a class you enter.* The right to go into the Winners class is earned by having won an Altered class. Following the judging of the Altered Classes each class winner will be called to the ring to compete for Best Altered. After Altered Best of Breed is awarded, the dog of the opposite sex to the Best Altered BOB will be awarded Best of Opposite Sex Altered.

Veterans- For all dogs/bitches 7 years of age and over. Classes are often divided into 7-10 years and 10 years and over. *Both Veteran Dog and Veteran Bitch winners will compete in Best of Breed.*

Best of Breed - ISWS Champions of Record, Winners Dog, Winners Bitch, and each Veteran Class Winner will be able to compete for Best of Breed.

Special Awards

Award of Merit - Awards of Merit will be available, which the judge may award at her discretion immediately after the selection of Best of Breed, Best of Winners, and Best of Opposite Sex. The number of Awards of Merit will be determined by the total entry at the show.

Best Puppy - Best Puppy will be selected from the Puppy Class winners (3-6, 6-9, 9-12) following the judging of Best of Breed competition. Only dogs not defeated in a Puppy Class are eligible to compete.

i.e. If the winner of a class is not present for judging Best Puppy, the 2nd place in the class may not take its place. If Best of Winners or Best of Breed is from the Puppy Class, it is automatically the Best Puppy in Regular Classes.

Best Altered - Best Altered will be selected from the Altered Class winners following Best of Breed competition.

Best Bred-By Exhibitor - Best Bred by Exhibitor will be selected from the Bred By Exhibitor class winners following Best of Breed.

Best Veteran - Best Veteran will be selected from the Veteran class winners following Best of Breed. If Best of Breed is from the veteran class, it is automatically Best Veteran in Show.

JUDGES
ISWS Specialty Shows
Saturday, April 11
Both Regular and Non-Regular Classes



Show 1 - 9:00 am start
Judge Selma Kominek

We started in Afghan Hounds in 2002 with our first as only a pet which we of course tried to show for a while. We enjoyed the competition and hobby, and a year later bought our first show dog which we finished completely owner-handled. On our third Afghan Hound, we discovered lure coursing, another facet of sighthounds, and they revealed to us what they are capable of beyond a show ring. It was our fourth which was our first Dual Champion and became the foundation of our kennel, Kominek Afghan Hounds. In all our breeding decisions, we strive for functional ability, structural and temperamental soundness and adherence to the standard while looking back to the early imports and native hounds. We try to take an annual trip out West for Open Field Coursing, gauging our stock on live game.

We're 23 years into what will be a lifetime journey, but proud of our accomplishments thus far including Best in Event for the last nine years at the AHCA National and multiple Best of Breeds at the II and AKC NLCC over the last several years, including breeding the 2022 & 2025 AKC National Field Champion and only two Afghan Hounds to earn the "NFC" title. Since our first few trials in lure coursing, we were almost immediately involved with working the field including hunt mastering, lure operating, field trial secretarying, chairing and judging. As part of our desire to promote functional sighthounds, once I finished

my residency, we moved to and bought acreage in Tennessee with the intention of running lure coursing trials, even allowing us to host the 2017, 2019, and 2025 AKC National Lure Coursing Championships on our fields.

We believe competing in lure sports is another crucial tool in the evaluation of breeding stock along with competition in the conformation ring, and take our roles as a lure operator or judge very seriously. Thank you for this opportunity; I look forward to my participation in your Specialty. Good luck, safe runs and happy showing to all the hounds.



Show 2 - to begin after lunch
Judge Kristen Suhrenbrock

The first time I saw borzoi coursing – their speed, agility, power and beauty – I fell in love. I am grateful to Bonnie Dalzell for taking a chance on me in 2010. I have never looked back, breeding multiple conformation and field Champions and Dual Champions. I am thrilled to have bred/co-bred two National Specialty Futurity winners and multiple Specialty winners, including 2025 National WB/BOW/ Best Bred By, 2023 National BOB, and 2021 National WB/Best Bred By. I appreciate a typey, functional sighthound. I enjoy coursing, racing, and showing my hounds. I greatly enjoy action photography and getting that perfect shot of a hound running!

Founding Officers of SEWS

President..... Ami Insley
Secretary/Treasurer..... Amie Perkins

SPRING SEWStice Committee

SEWStice Show Chair..... Amie Perkins
Show Secretary..... Iola Stetson
Show Coordinator..... Amie Perkins
Catalog Committee..... Alexis Chernish
Show Committee..... Sydney Berstresser, Megan McGrath, Dejah Craig, Stephanie Davis, Ami Insley
Premium Committee..... Richard Hunter, Amie Perkins, Ami Insley, Megan McGrath
Ribbon Awards Committee..... Sydney Bergstresser
Trophy Committee..... Ami Insley, Sydney Bergstresser
Ring Steward..... Dejah Craig, Megan McGrath
Official Show Photographer..... Shamrock Studios

Trophy Fundraising and Sponsorships

If you would like to sponsor a specific award or have a special dedication included in the catalog, please contact the committee for more information at southeastwindhoundsociety@gmail.com

Full Page Color Catalog Ad

\$100 Best in Show
\$75 Best of Opposite

Half Page Color Catalog Ad

\$50 Best of Winners
\$40 Award of Merit
\$40 Winners Dog
\$40 Winners Bitch
\$40 Best Veteran
\$40 Best Puppy
\$40 Best Junior
\$35 Best Opposite Sex Puppy
\$35 Best Opposite Sex Veteran

SEWStice Merchandise can be ordered through Fourth Wall.

<https://south-east-windhound-society-shop.fourthwall.com/>

Catalog Advertising

Ad space is available in this year's catalog for the following prices:

Full Page Color - \$45.00
Half Page Color - \$30.00

ALL ADS MUST BE READY FOR PRINTING

Please submit your ads print-ready in Word or PDF to Amie Perkins.

Payment can be sent via PayPal to southeastwindhoundsociety@gmail.com - include Catalog Advertising in subject line.

Deadline for submission is March 25, 2026.

If you have any questions about advertising, please contact Amie Perkins at southeastwindhoundsociety@gmail.com

Emergency Veterinary

Robinson Animal Hospital
3026 Peoples St
Johnson City, TN 37604
423-218-1305
Open 24hr Fri-Sun
26 min drive

Airport Pet Emergency Clinic
2436 Highway 75
Blountville, TN 37617
423-279-0574
Open 24/7
30 min drive

Facility Rules and Show Guidelines

- The set-up and show committee have complete authority over crating and grooming areas. Crating and grooming will be available on a first-come, first-served basis. There will be absolutely no saving of space by use of tables, chairs, ice chests, ropes, equipment, or any other means for those not present.
- This is an outdoor ring under cover; flooring is grass. Be prepared for the weather. Please be prepared to provide shelter for yourself and your dogs. We will do everything we can to accommodate everyone entered.
- There will not be chairs provided, please bring your own for seating.
- Please turn off all cell phones before entering the show ring.
- Exhibitors are expected to clean up after their dogs.
- Each exhibitor is responsible for clean conditions around his/her set up areas.

Declination of Entries: SEWS reserves the right to decline to accept and/or remove any dog due to disease, viciousness, or other cause, and no one shall have any claim against the aforementioned club, committee or owner for such action. No refund of any entry fees will be made.

Meals

Lunch will be available on field for a fee of \$8.00 payable onsite.

There will be catered dinner following the shows, available by pre-order only for \$20/plate. Options include barbeque with vegetables or vegetarian entree, drink, and dessert.

PLEASE NOTE: This is a rural setting with limited food options nearby. We strongly encourage bringing your own snacks and drinks. If you prefer to do meals on your own, plan ahead.

Attention All Exhibitors

- The show site will be available to exhibitors: Saturday at 7:00am, Friday if arriving to camp.
- Canadian exhibitors must submit entries with checks drawn on U.S. accounts or with international money order in U.S. funds.
- There will be no refund for duplicate entries.
- Dogs need be present only for scheduled judging and will be released if not needed for further judging.
- Dogs must be ready for judging. Neither the Club nor their Show Secretary will be responsible or obligated to furnish any service for notifying exhibitors or their agents of Breed or Class judging. Judges need not wait for any dog holding up a class. If an entered dog has been called for 3 times and does not present in the ring, the dog will be marked absent. Owners or agents alone are responsible for the presence of their dogs in the judging rings.
- Dogs which, according to their owner's records, have completed the requirements for a Championship after the closing of entries, but whose Championships are unconfirmed, may be transferred to the Best of Breed competition provided this transfer is made by the Show Secretary at least one-half hour prior to the start of any regular judging.
- The show-giving Club, the Show Secretary, their agents, employees, etc., assume no responsibility for any loss, damage or injury sustained by exhibitors, handlers, or to any of their dogs or property and further assume no responsibility for injury to children.
- The welfare of an exhibitor's child is assumed to be the responsibility of the exhibitor. It is distinctly understood that exhibitors will exercise control and restraint over their children while attending these shows.

- The Club reserves the right to substitute a prize of equal or greater value.
- All trophies must be claimed the day of the show. None will be mailed.
- Exhibitors should follow their veterinarians' recommendation to assure their dogs are free of internal and external parasites, any communicable diseases, and have appropriate vaccinations.
- Returned checks do not constitute a valid entry fee. The Show Secretary will add a collection fee to the amount of each returned check.
- Entry Fee will not be refunded in the event that a dog is absent, disqualified, excused by veterinarian or barred from competition by action of the Show Committee.
- No entry fees will be refunded if the show cannot open or be completed by reason of riots, civil disturbances, fire, extreme and/or dangerous weather conditions, an Act of God, public emergency, act of a public enemy, strikes or any other cause beyond the control of the Club or the Show Secretary.
- No entry shall be submitted and no entry shall be accepted which specifies any condition as to its acceptance. Entries will not be accepted without fees or signatures.
- Changes, additions or corrections to entry forms must be received in writing prior to close of entries. Those received by telephone are not acceptable.

Nearby Hotels

<p>La Quinta Inn & Suites 10150 Airport Pkwy Kingsport, TN 37663 423-323-0500 Pets stay free 25 min drive</p>	<p>Red Roof Inn 210 Broyles Dr. Johnson City, TN 37601 423-282-3040 Pets stay free, limit 2 31 min drive</p>	<p>Econo Lodge 9980 Airport Pkwy Kingsport, TN 37663 423-279-7111 \$10/pet/night, limit 2 25 min drive</p>
<p>Relax Inn 121 Serral Dr. Greeneville, TN 37745 423-638-1331 \$10 pet fee 21 min drive</p>	<p>Motel 6 Kingsport 4234 Fort Henry Dr. Kingsport, TN 37663 423-239-3400 Pets stay free 22 min drive</p>	<p>Quality Inn 3160 E. Andrew Johnson Hwy Greeneville, TN 37745 423-638-7511 \$20 pet fee 21 min drive</p>

Directions to Kominek Farms

GPS/MAP to: 99 Glendale Rd., Limestone TN 37681

Expect 20-30 minute travel times from most hotels. Google Maps works well. Verizon has the best cell coverage, but reception on the field may be spotty.

- **From I-81 (N, E, W) (12 mins):** NEVER USE EXIT 44. Take exit 50 for TN-93 south for 1.8 miles. Continue straight onto TN-81 for 2.2 miles. Right on Cherry Hill Rd for 0.6 miles. Bear left to Martin Rd. for 0.9 miles. Right on Glendale for 2.7 miles.
- **From I-26 (S) (40 mins):** Take exit 37 north on TN-107/TN-81 for about 22 miles. Follow signs for TN-81N through Jonesborough. After passing the Marathon, keep an eye out for a sharp right turn, where you'll continue straight onto Pleasant Grove Rd. for 0.8 miles. Turn right onto Glendale Rd for 3.4 miles.

RV NOTICE: Highly advised that large rigs come in via: I81 → Hwy 94 (Exit 50) → Hwy 81 → Oak Hill Circle (across from church) → Martin Rd → Glendale Rd.

Smaller rigs: I26 → Hwy 75S (Exit 13, Gray) → Hwy 81N → (sharper left) Glendale Rd.

Any other way will have turns/roads you will NOT want to take a rig or trailer down.

Parking

There is plenty of room for oversized vehicles.

RV Camping

Dry camping onsite is available - you must supply your water and power.

Kominek Farms Map

Conformation will be held in green area above "The Valley"
LGRA is in "Talladega"

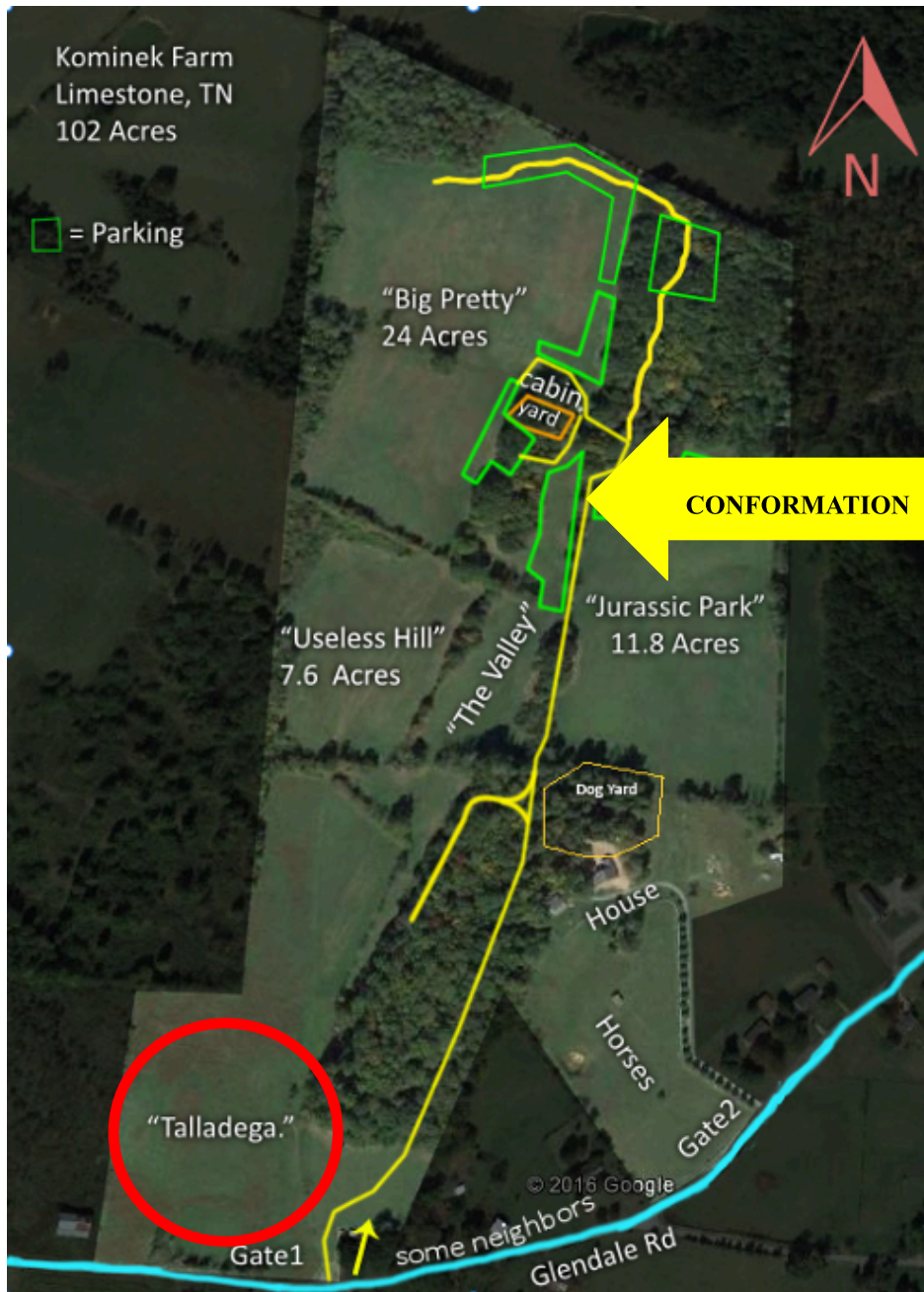

OFFICIAL SEWStice SILKEN SHOWCASE ENTRY FORM

A special thank you to Nic with SWHCOA for assisting with entry form

All entries should be completed online at

<https://showring.isws.org/events/41>

Inquiries should be emailed to

Amie Perkins at SouthEastWindhoundSociety@gmail.com

ONLINE ENTRIES CLOSE at 11:59pm on March 25, 2026

Mail-in entries must be postmarked by March 25, 2026

No entry will be accepted, cancelled, or substituted after close of entries.

Dog Show Class _____ Age _____
Class Division (AGE) _____
Additional Classes _____
Full Registered Name (Titles Included) _____
ISWS Registration # _____ Date of Birth _____
Place of Birth _____ USA _____ International _____
Breeder _____
Sire _____ Dam _____
Actual Owner(s) _____
Owner Address _____
City _____ State _____ Zip Code _____
Phone Number _____ Email _____
Name of Owner's Agents (If Any) _____

I CERTIFY that I am the actual owner of this dog, or that I am the duly authorized agent of the owner whose name I have entered above. In consideration of the acceptance of this entry I(we) agree to abide by all the rules and regulations of the ISWS, Inc. in effect at the time of this show, and by any additional rules and regulations appearing in the premium list for this show, and further agree to be bound by the "agreement" printed below. I(we) certify and represent that the dog entered is not a hazard to persons or other dogs. This entry is submitted for acceptance on the foregoing representation and agreement.

Agreement

I/we agree that the club holding this event has the right to refuse this entry for cause which the club shall deem sufficient. In consideration of the acceptance of this entry and of the holding of this event and of the opportunity to have the dog judged and to win prizes, ribbons, or trophies, I/we agree to hold the ISWS, their members, directors, governors, officers, agents, superintendents, event secretaries and committee members, as well as the owner/lessee of the premises and any provider of services that are necessary to hold this event and any employees or volunteers of the aforementioned parties, including judges, secretaries, and stewards, harmless from any claim for loss or injury which may be alleged to have been caused directly or indirectly to any person or thing by the act of this dog while in or about the event premises or grounds or near any entrance thereto, and I/we personally assume all responsibility and liability for any such claim; I/we further agree to hold the aforementioned parties harmless from any claim for loss, injury or damage to this dog. Additionally, I/we hereby assume the sole responsibility for and agree to indemnify, defend and save the aforementioned parties harmless from and all loss and expense (including legal fees) by reason of the liability imposed by law upon any of the aforementioned parties for damage because of bodily injuries , including death, at any time resulting there from, sustained by any person or persons, including myself/ourselves, or on account of damage to property, arising out of or in consequence of my/our participation in this event, however such injuries, death or property damage may be caused, and whether or not the same parties or any of their employees, agents, or any other persons. I/we agree that any cause of action, controversy or claim arising out of or related to the entry, exhibition or attendance at the event between the SEWStice, SEWS, Kominek Farms and myself/ourselves or as to the construction, interpretation and effect of this agreement shall be settled by arbitration pursuant to the applicable rules of the American Arbitration Association. Your signature on the Registration and Entry form

indicates your agreement to abide by all the statements set forth on the "Agreement" and "Notice to Exhibitors," as well as the policies that SEWS has set forth. If you are submitting electronically, your typed name on the Signature line stands in lieu of your written signature. Registration and Entry forms without a signature will not be considered valid entries.

Notice to Exhibitors

Kominek Farms, SEWS, SEWStice will not be responsible for dogs or personal property; nor do they assume responsibility for an incorrect entry. Entries: Exhibitors are advised to print when filling out entry forms. Entries will be printed in the catalog exactly as they are listed on the entry forms. Owners are responsible for errors in entry forms. No dog wrongly entered in a class may be transferred to another class after close of entries. No entry may be changed or canceled unless notice of the change or cancellation is received in writing or via e-mail by the Show Secretary as listed in this Premium prior to the close of entries. Entries will not be accepted without the proper signature and fees. Entries received without signature or fees will be returned. Entries must be submitted on approved entry forms, unless they are approved by the Show Secretary as listed in this premium. No entry fees will be refunded, in the event a dog is absent, disqualified, excused by Veterinarian or Judge, or barred from competition by action of any member of the SEWS, the Show or Trial Secretary, or any member of SEWS/SEWStice. No entry fees will be returned if the show cannot open or be completed by reasons beyond the control of the management. Extreme weather conditions, such as, but not limited to, snow storms, hurricanes, lightning, extreme heat or cold, must be considered for the health and safety of the dogs, exhibitors and spectators. The wellbeing of dogs, exhibitors and spectators is of paramount importance and, in the event it is necessary to cancel or stop the show before completion, no refund of entry fees will be made.

SIGNATURE of owner or his agent duly authorized to make this entry:

Phone Number _____ Email _____

Catalogs: Pre-Ordered & picked up at SEWStice 2026	\$20 each	\$ _____
Trophy Fund/General Fund Donations:		\$ _____
Total Meals (Barbeque):	\$20 each	\$ _____
Total Meals (Vegetarian)	\$20 each	\$ _____
Entry Total Show 1:		\$ _____
This is the total for all entries and is for informational purposes only		
Entry Total Show 2:		\$ _____
This is the total for all entries and is for informational purposes only		
Dash on Sunday-maximum 2 runs per dog	\$10 each	\$ _____
Total Paid Via PayPal:		\$ _____

Please direct all payments through PayPal: southeastwindhoundsociety@gmail.com
Please send a copy of your PayPal receipt to southeastwindhoundsociety@gmail.com